A SPECIAL EDITION OF incest FOR DADDIES AND THEIR SPECIAL GIRLS

GUARANTEED incest SEAL OF APPROVAL

Daddy's girl

PLEASE, DADDY?
FIND OUT HOW TWO SEXY GIRLS SEDUCE THEIR HORNY FATHER

ASK DR. INCEST
IS IT STILL INCEST IF I HOLD MY PUSSY OPEN AND DADDY JERKS OFF INTO MY PUSSY?

SMOOTH OR FUZZY?
SEXY DADDY'S GIRLS TELL US THEIR PREFERENCE FOR THE PERFECT PUSSY

WATCH ME, DADDY
MEET A DAD AND DAUGHTER WHO LOVE TO WATCH EACH OTHER MASTURBATE

READY, DAD?

Special Edition $9.99 US $10.99 CAN £6.99 UK

9 0123456789

AMAZING STORIES:
PROUD FATHER DADDY'S HOT GIRLS SPYING ON DADDY TEACHING INCEST

FROM THE DIRECTOR OF **NAUGHTY FAMILY** AND **MOM'S HORNY KIDS**

Beth Anderson Donovan Anderson

Hot for Daddy

INCEST MEDIA IN ASSOCIATION WITH DADDY'S GIRL FILMS PRESENTS AN ANDERSON FAMILY PRODUCTION

HOT FOR DADDY

BETH ANDERSON DONOVAN ANDERSON MOLLY ANDERSON ERICA ANDERSON BENJI ANDERSON

CASTING BY DONOVAN ANDERSON DIRECTOR OF PHOTOGRAPHY ERICA ANDERSON WRITTEN BY BETH ANDERSON KAYLEEN ANDERSON

EXECUTIVE PRODUCER DONOVAN ANDERSON KAYLEEN ANDERSON ASSISTANT DIRECTOR BENJI ANDERSON DIRECTED BY DONOVAN ANDERSON

CUMMING TO THEATRES JUNE 6

INCEST MEDIA GROUP
A Division of Universal Incest

Daddy's Girl Films

G GENERAL AUDIENCES
ALL AGES ADMITTED

MOTION PICTURE ASSOCIATION OF AMERICA

only at
cupcakes

SEXUAL CONTENT WARNING

THIS MAGAZINE CONTAINS SEXUALLY EXPLICIT MATERIAL, YOU MUST BE AT LEAST 18 YEARS OLD TO VIEW THIS CONTENT

If you are female under the age of 18, we recommend you view this magazine in the presence of your father. **NOTE:** the contents of this magazine are of a highly sexual nature and can induce sexual arousal which may include stiffening of your nipples, moistening of your vagina, labial and clitoral puffiness, and an overwhelming desire to touch yourself. If any of these occur, inform your father and ask his permission before masturbating.

18 USC 2257 COMPLIANCE STATEMENT

All models, actors, actresses and other persons that appear in any visual portrayal of actual sexually explicit conduct appearing or otherwise contained in this website were over the age of eighteen at the time the visual image was created.

Daddy's girl

A Very Special Family

Some men are so focused on work that they don't spend enough time at home. Other men spend time at home but don't pay enough attention to their loving family.

However, a few lucky men are keenly aware of the hidden desires that lurk within their own family. It may be subtle… a quick glance here, a peek at a crotch there… but these subtle signs point to a deeper hunger that yearns for something more. A hunger that other families would never dream of acting upon even if they, too, possess an overwhelming lust and sensual longing for each other.

Those lucky men who notice these subtle indications begin to see their daughters in a different light, one that looks past the social norms of society and discards the forbidden taboos that keep the overly erotic-minded at bay. It is a wonderful feeling to know that their own kin shares their lust and desire. In the privacy of their own home, they come together as father and daughter. They share each other and extend their love for one another in ways other families can only dream about.

A union is forged with the kiss of a firm nipple, a caress of a pantied ass, or a lick of a sensitive clitoris. Fathers and daughters unite together in orgasmic bliss and share in the heavenly delight of incestuous cum after cum after cum…

Proving yet again that while absence makes the heart grow fonder…**incest makes a family grow stronger**.

Cherry

Cherry White, Editor

EDITOR IN CHIEF
Cherry White

CREATIVE DIRECTOR **Krissy Barnett**
MANAGING EDITOR **Joy Fletcher**
EXECUTIVE EDITOR **Kim Bova**
DIRECTOR OF PHOTOGRAPHY **Kelly Kaufmann**
FEATURES EDITOR **Kristy Swanson**
SENIOR EDITORS **Christa Carone, Maria Fontoura**
SENIOR ASSOCIATE EDITOR **Gillian Dawson**
ASSOCIATE EDITORS **Joanna Brukman, Janet Will**

DEPUTY ART DIRECTOR **Maria Wagner**
ASSISTANT ART DIRECTOR **Marina Illick**
DESIGNER **Erin Ku**

PHOTO EDITOR **Mary-Clancey Pace**
PHOTO RESEARCH EDITOR **Leslie Simmons**

PRODUCTION DIRECTOR **Amy Fritch**
CUSTODIAN OF RECORDS **Shawna Young**
RESEARCH CHIEF **Christiana Smith**

CONTRIBUTORS **Crystal Carson, Lizzy Albert, Kayden Brumm, Laura Carcaterra, Carli Carter, Heather Cimbalo, Tori Collins, Adrienne Condron, Kimberly Cunningham, Veronika Detrick, Caprice Ebner, Missy Edwards, Jayden Eells, Brea Foss, Gillian Telling, Marry Wilson, Kasey Winer, Kendra Gee, Shay Zimmerman**

PHOTOGRAPHERS **Erica Brown, Nicole Corbett, Taylor Duffy, Sasha Eisenman, Lexi Farnum, Georgia Ferrari, Cody Fortuna, Franziska Galustov, Lindsay Heads, Diana Scheunemann, Sunny Shonting, Denisa Shur, Anita Soter, Ashlynn Yellen**

PHOTO RESEARCH EDITOR **Stacey Pittman**
PRODUCTION **Chrissy Hazelaar**
MARKET EDITOR **Gabrielle Buckley**
COPY **Lisa Ferber, Çemile Kavountzis, Laura Siciliano-Rosen**
RESEARCH **Corinne Cummings, Gemma Ratner**
INTERNS **Stephanie Radvan** (editorial), **Tiffany Lockhart** (editorial and photo), **Megan Elliott, Alyssa Haripaul, Angela Samartano** (fashion), **Thayna Alves, Monika Derkatch, Karis Doerner, Rosa Lederer-Sabel** (photo)

WEST COAST EDITOR **Ruth Hilton**

GROUP PUBLISHER
Becky Madden

ASSOCIATE PUBLISHER, INTEGRATED SALES **Andrea Flaccavento**
NEW YORK: **Jessica Eldridge, Rhonda Sammartino, Michelle Koruda, Megan O'Donnell** (DIRECTORS)
ACCOUNT MANAGER **Stephen Loguidice**
DETROIT **Patty Saad**
CHICAGO **Cindy Baxter** (DIRECTOR), **Richard Swedberg**
LOS ANGELES **Kelly Daugherty** (DIRECTOR)
SAN FRANCISCO **Jana Bunting** (DIRECTOR)
SOUTHEAST **Jo Albaum**
NORTHEAST INTEGRATED MANAGER **Brenda Gilhuly**
CANADA **Madeline Tully**
DIRECT RESPONSE **Wendy Berger**

EXECUTIVE DIRECTOR, MARKETING **Jennifer Staiman**
CORPORATE EVENTS DIRECTOR **Amanda Civitello**
ASSOCIATE INTEGRATED MARKETING DIRECTOR **Erin Hickey**
SENIOR INTEGRATED MARKETING MANAGER **Colleen Surprenant**
INTEGRATED MANAGERS **Melinda Assenza, Bobbi Meyer**
ART DIRECTOR **Kathy Nestor**
EXECUTIVE DIRECTOR, MARKET RESEARCH **Jenny Byrne**

VICE PRESIDENT AND CORPORATE CONTROLLER **Mikka Garcia**
VICE PRESIDENT OF FINANCIAL PLANNING **Karen Reed**
HUMAN RESOURCES DIRECTOR **Gretchen A. Grubel**
INTERNATIONAL LICENSING DIRECTOR **Marianna Gapanovich**
DIRECTOR OF ADVERTISING OPERATIONS **Gisele Myer**

CONSUMER MARKETING DIRECTOR **Charlene Mast**
DIRECTOR OF DISTRIBUTION **Robin Daikeler May**
PRODUCTION DIRECTOR **Samantha Payne**

NEWSSTAND DIRECTOR **Geraldine Fredericks**

PUBLIC RELATIONS DIRECTOR **Nora Haynes**

GENERAL COUNSEL **Donna Simons**

CHIEF EXECUTIVE OFFICER **Brenda Morrisey**

Copyright © 2014 Incest Media, Inc. INCEST MAGAZINE® is a registered trademark owned by Incest Media Group Inc. All rights reserved. Incest Magazine is published by Incest Media, Inc., 518 N Rodeo Dr, Beverly Hills, CA 90210.

INCEST MAGAZINE, (ISSN 1078-3829) Incest Magazine Special Edition. Published quarterly by Incest Media Group, LLC, 518 N Rodeo Dr, Beverly Hills, CA 90210. Copyright © 2014 Incest Media Group. All rights reserved. Nothing herein may be reproduced in whole or in part without written permission of the publisher. Return postage must accompany all manuscripts, photographs, drawings, etc., if they are to be returned, and Incest Media Group LLC assumed no responsibility for unsolicited materials. All letters to INCEST MAGAZINE will be treated as unconditionally assigned for publication and copyright purposes and as subject to INCEST MAGAZINE's right to edit and comment editorially. Any similarity between persons and places in fictional portions of this magazine and any real persons and places is purely coincidental. All photos posed by professional models except as otherwise noted. Neither said photos, nor words used to describe them, are meant to depict models' actual conduct, statements or personalities. **Disclaimer**: This publication is strictly meant for adults only and is for entertainment purposes only. It is not meant to advocate any particular cultural philosophy and expressly discourages any action that will directly or indirectly result in illegal activities.

The publisher maintains the records relating to images in this periodical required by 18 U.S.C. 2257, which records are located at the office of the manufacturer, 518 N Rodeo Dr, Beverly Hills, CA 90210, Shawna Young, custodian of records. All nude models are 18 years of age or older.

CONTENTS

PICTORIALS

ZARA

24 "I'm an incest supermodel!"

CARLIE

58 "Time to wake up, Daddy!"

STORIES

TEACHING INCEST

(Mf, oral, inc, 1st, cons)

Lily's first time is a very special one with Daddy

48

SPYING ON DADDY

(Mf, voy, inc, cons)

Tiffany gets caught watching her parents fuck

70

PROUD FATHER

(Mf, inc, cons, preg)

With a little guidance from Daddy, Linda prepares for her wedding night

74

DADDY'S HOT GIRLS

(MF, Mf, inc, voy)

Mei watches her horny sister seduce their handsome father

98

BARBIE

38 "Watch me touch myself, Daddy!"

KENDRA

82 "Let's play, Daddy!"

FEATURES

10 INBOX
12 ASK DR. INCEST
18 20 HOT AND SEXY THINGS
22 INTERVIEW: TINA
34 INCEST MOVIE REVIEWS
104 HOROSCOPE

DADDY'S GIRL QUESTIONS

20 SMOOTH OR SHAVED?
69 SPIT OR SWALLOW?

INCEST CONFESSIONS

36 NICOLE
54 ROSE

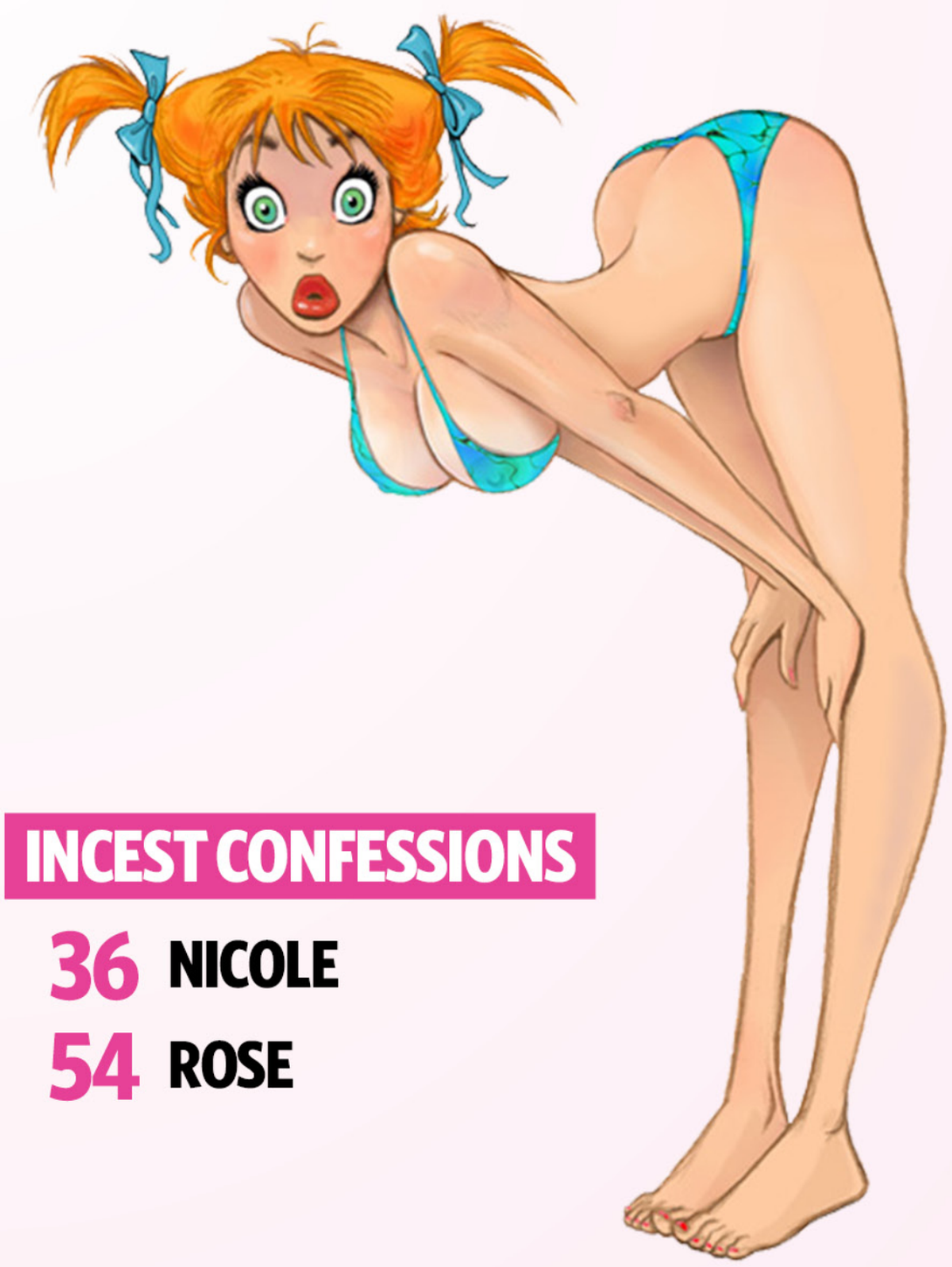

Get ready for spring with these new fashions from Cupcakes…

So fashionable, you won't want to wear anything else!

cupcakes

top
$16

panties
$12

only at
cupcakes

inbox

What You Thought of Daddy's Girl #1

Fun with the Family

"My whole family has enjoyed every issue of *Incest*, but my husband Dan and our daughter Tina were particularly enthusiastic about the *Daddy's Girl* edition! We all hope you do another *Daddy's Girl* really soon. Dan told me Missy Edwards' interview with sexy little Jenny got him so excited he started banging Tina's mouth even harder when she gave him head. Dan said Missy should come to interview Tina! She really should. Last Saturday when Dan was doing Tina doggy-style on the sofa (you should hear how my daughter grunts and moans), Dan's father used his key and walked into the living room! "Hi, Grandpa," said Tina. "Daddy's banging me! Want some?" I said. "Oh fuck, yes," said the old man and dropped his pants. He stumbled to Tina's mouth and fed her his hard prick, and Tina nursed on his cock as Grandpa tried to match Dan's rhythm as they pounded both ends of our darling daughter. When Tina told me all about it, I confronted Dan. "I am tired of your family getting preferential treatment over mine," I pretended to scold him. "Next Saturday, I want you to invite MY Daddy to try Tina! Then she can do her Grandpa and her Granddaddy." Dan wholeheartedly agreed. If you send Missy to interview our tiny Tina, we think you should make the next special edition "Granddaddy's Girl!"

—Vivian, Pennsylvania

We took Vivian's suggestion and sent our own Missy Edwards to interview her daughter Tina and her family. Check it out on page 22. —Ed.

Daddy's Working Girl

"Whenever a new issue of your magazine arrives, my daddy comes to my room to read it with me. He was so excited to see that the new issue was the *Daddy's Girl* edition! "Look, Sugar," he said, pointing at the cover. "They made one just for us!" I cooed in Daddy's ear and started working the front of his pants. He was getting bigger faster than I'd ever seen looking at the cover picture of adorable Tabby. "Daddy!" I said. He just giggled and let out a little sigh when I opened his pants. "Look at how this girl teases her daddy," he moaned. I looked at the pictures. "Just like me!" I laughed, "'cept I don't tease. I put out," I said. "Her, too," Daddy answered as he tried to read the story. I asked Daddy if he wanted me to put my hair in pigtails like Tabby. He thought about it a minute. He said maybe when I'm taller. Right now, I'm still short enough to suck Daddy off when we're both standing up—so he likes me to keep a knot of hair on the top of my head to use as a handle! Daddy's favorite fantasy to act out is for me to pretend to be a real young… what's the phrase Daddy uses? 'working girl'. He pretends to meet me in a hotel bar and pay money for my favors! The funnest part of the game is picking out what slutty clothes I should wear! Six-inch fuck-me heels, tight shorts, and low cut blouses that show lots of my boobs that are starting to get big like Mommy's. He orders me a drink and asks how I got into the bar since he can tell I'm not old enough. I say I gave the bartender a nice blowjob. Then he'll ask how much it would cost to get me up in his hotel room. I tell him my mommy says I should only go with men who have lots of big bills in their wallet. He shows me his wallet and then puts my little hand on the front of his pants! I always gasp. I whisper to him to put two of those big bills in my blouse and I'll come with him. It always leads to a night of great fucking. Someday, Daddy says, we'll go to a hotel bar and act it out there! I hope we do and I hope people see and hear us! I love my daddy and I love *Incest Magazine!*"

—Alyssa, New Hampshire

Electra says:

"I was so excited that Daddy's picture of my naked bottom was selected for the cover of *Daddy's Girl*. He said that some of the guys at work saw the issue and said it was a really hot ass—but Daddy didn't tell them it was actually me! He was so proud of me that my ass was on the cover. Mom agreed and make a large poster of the cover which hangs in their bedroom. Now Daddy can see my naked ass each morning as he wakes up. Thank you, *Daddy's Girl*!"

We want your feedback! Tell us what's on your mind at INCESTMAG@OUTLOOK.COM

My Hot Daughters

"I've been reading *Incest* ever since a guy at work told me about it. His daughter came to visit him and goddamn, my tongue was hanging out. This girl was sex in heels, my co-worker could tell I was turned on. I tried to say something appropriate like 'you have raised an exceptional young woman', but he could see through my bullshit. He said he'd been putting it to his daughter ever since she grew hair on her pussy! My co-worker laughed and gave me a copy of *Incest* to take home. It was the issue with the little girl holding a muscular older man's big cock with the words "Oh, Daddy!" on it. Damn, this was right up my alley. I have two little girls of my own that I had to admit I had been admiring for some time now. As I carefully watched them mature, their figures rounding out and their attentions turning to boys. I wanted them to look at me that way! When you came out with the *Daddy's Girl* special edition, I devoured it and really liked the story called Dad's Loose Shorts. I read about Fred's two little girls and thought of my own sexy darlings. I accidentally-on-purpose left the magazine in the family room opened to that story right before I knew my Kelly and Jessica would be in that room. They got the hint right away! Not only did they attack me for a fantastic fuck and suck session, they even took the hint from the story about Fred's two daughters bringing two of their friends! The next day, I fucked Kelly, Jessica, and Tamara and Vanessa, two horny black girls from their school! I am a happy Daddy, and I have *Incest* to thank! I think I'll invite my pal from work and his daughter for a father/daughter swing party!"

—*Ned, Illinois*

SO NAUGHTY!

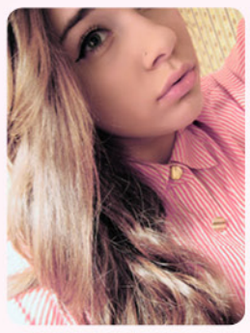

"I want to thank *Daddy's Girl* for showing us how much fun it is to spy on Daddy while he plays with his cock. My sister and I always touch our pussies as he jerks off. It feels so good! Sometimes it's hard not to make noises when Daddy's cock squirts all over! This weekend we're going to see what happens when Daddy comes to wish us a good night only to find us playing with our naked pussies!

—Malia, Florida

PANTIES FULL OF SPERM

I really liked the story about Sandy and how her father loved her panties! My best friend Alisha and I have daddies who do the same thing. Our panties go missing and when we discover them they're covered with sperm. And now we know why our dads love to jerk off with our panties! Isn't it so funny how dads love girls' panties so much? But now that we know, it's so much fun when Alisha and I tease them! They love to watch us show off our panties, doing sexy dances in them and letting them feel them on us. But our favorite thing to do is to wrap their cocks in our panties and jerk them off! They load our panties with all their sperm, then we put them on and we can feel it on our pussies!

—Kendra, Rhode Island

My Daughter's Panties

by anonymous

A father recounts his love affair with his daughter's delicious panties

Good-bye, Sandy! Hope you do well on your test today!" I said to my twelve-year-old daughter as she stepped through the threshold of the front door.

"I will, Daddy. I studied hard for it last night."

She leaned forward and pecked me on the cheek and started down the sidewalk toward the bus stop, her long brown hair dancing in the early morning breeze. I admired the small sliver of tanned skin that showed between her shirt and the top of her shorts as she walked. And it was especially gratifying to see the outline of her white bikini panties covering her tight backside. A stirring in my pants told me that I would have to relieve myself again this morning before starting in on the day's work.

Sandy suddenly paused and spun in her tracks. "I left you something under the pillow, Daddy. Have you so much!" She smiled that innocent smile that melts my heart every time.

What a sweet girl, I thought. Ever since her mother died last year she's done everything she can to help us both get over our loss. That included leaving me little notes under her pillow telling me to have a great day and reminding me of how much she loves me. Her constant attention had gone a long way to help me get past the sudden loss of her and sense of loss that Katie's death has caused. I'm a lucky guy to have a loving daughter like this.

I wandered back into the house after seeing Sandy's yellow school bus roll out of site down the street. My thoughts turned toward the day ahead of me. This would be another day spent in front of the computer screen wrestling with my latest client's ad campaign proposal.

I really needed to clear my mind and get down to the task at hand.

But first, I knew that I would have to take care of the stirrings that I'd felt as Sandy was leaving this morning. The image of her tight ass encased in her tiny panties kept going through my mind. Plus, I knew that yesterday she'd worn one of my favorite pairs of panties. They'd be somewhere near the top of her laundry basket now, still wet with her young sweet smelling love juices.

My cock ached at the thought of the feel of them wrapped around it ... and the inevitable release of my seed into the wet crotch.

A wave of guilt briefly overcame me. How could I even think of doing such a thing with my own daughter's panties? Surely, I'm one very sick father to even think about doing this let alone go through with it. But long ago I'd given into the longings and had made it part of my daily routine to pleasure myself in her underwear. The scent and feel of her freshly worn panties drove me to fantasize about things that a father should never do with his daughter ... especially a father that loved his innocent and devoted girl the way I love mine.

I dashed up the stairs and stepped into Sandy's room. As usual, it was neat as a pin. No arguing with my daughter about cleaning her room! She was an absolute angel about keeping things clean, often doing most of the household chores without any prompting. As I stepped toward the hamper by the foot of her bed, I thought to myself again how lucky I was to have her and what a terrible person I was to have the wanton cravings that I had.

Lifting the lid of the hamper, I could feel my cock was in a state of total arousal. It was time to feast on Sandy's panties again ... something that I had to do everyday.

On top of the pile lay her T-shirt and shorts from yesterday. Carefully, I lifted them up to find the damp panties that would be underneath. To my dismay, they weren't to be found.

I inspected her shorts to see if she'd left them inside, but to no avail. Pausing to think, I closed the lid to her hamper and stepped toward the bathroom. They'll be on the bathroom floor ... that's it! She left them in there when she undressed to shower.

Confidentially, I peeked the door open and was instantly crestfallen. The bathroom was spotless as usual ... not one thing out of place and not articles of clothing strewn about.

Damn! She must have worn the same panties again today! I thought. Well, that's good news. The good news is that on the rare occasions that she wore the same underwear two days in a row, I got a real treat the next day. The stained gusset was scented beyond my wildest imagination with her pre-teen pussy secretions. The outline of her developing lips, barely visible most days, would be clearly impressed into the fabric. That would make for one of those very "special" panty-loving sessions that many erotic fantasies came from tomorrow.

The bad news was that I had a swollen cock in need of release right now ... the kind of release that I knew that only Sandy's panties could provide.

I ingloriously waddled back into her bedroom and started out down the hall to my office. Remembering that she'd left me something under her pillow, I turned back into her room to retrieve the note that would be there. At least I could get the pleasure of reading a sweet little

Incest

FUN WITH DAD

Both of my brothers share hobbies with Dad. Trevor loves football and Vince and Dad love classic cars. But thanks to your magazine, Dad and I share a hobby that's so much more fun! At night I look at your magazines in my bedroom, reading the sexy stories and looking at the naughty pictures. It makes my pussy so wet! Then when my brothers are asleep Dad sneaks into my room and we have some special *Daddy's Girl* fun of our own! Thank you, *Daddy's Girl*!

—Jenny, Arizona

SISTERS IN LOVE

My sister Kelsey and I always thought Dad would be upset if he found out we were making love. But after we got him a subscription to *Incest* and he couldn't put it down, we knew he would be okay with our sexual relationship. He was so happy for us! Now Kelsey and I don't have to sneak off to make love anymore, Dad says we can make each other cum as he watches us!

—Amanda, Pennsylvania

Ask Dr. Incest

Daddy's girl Edition

MINDY'S NEW BRACES

*Dear **Dr. Incest**,*
I just got braces on my teeth and I'm still getting used to them. They feel really weird and sometimes scratch my lip. I want to know if I can still suck on my daddy's cock with braces. Aren't they going to scratch his cock? I love daddy so much and would never want to hurt him.
Mindy in Oregon

Dear Mindy,
Braces will feel strange for a little while but you'll get used to them. As for sucking your daddy with braces, you shouldn't have any problems. They certainly won't hurt him since they are placed above the edge of your teeth. You still need to make sure to keep your teeth clear when sucking him, but you shouldn't worry about scratching your daddy's cock with your braces. If anything, you might hurt your own lips if you take his whole penis into your throat and bump against his pubic hair. Just take it slow the first time and you'll soon see that with a little practice you'll be able to keep sucking Daddy's big cock with your new braces.

DADDY'S WET SPOT

*Dear **Dr. Incest**,*
Why does my daddy get a wet spot on the front of his underwear when I only wear a bra and panties in front of him? My friend Ally says she thinks it's because he has to go pee. My other friend Becca says that her daddy told her it happens when his cock wants a special kiss. I don't know if either of them are right so I asked Mommy. She just smiled and said that it's because Daddy loves me very much. But that doesn't explain why his cock gets a wet spot. So why does Daddy's penis do that?
Crystal from Arizona

Dear Crystal,
When boys get horny and ready for sex, their penises naturally excrete a clear fluid from the hole at the end. Sometimes it's not very much, just a drop or two, other times it can be quite a lot. It's commonly called pre-cum and it's basic function is to help lubricate the penis so it can enter a woman's vagina more easily. When you wear your underwear around your father, his penis is getting hard and dripping pre-cum because he likes how sexy you look! And your mom is right, when daddies get hard penises and start dripping pre-cum when they see their sexy girls in their underwear, it means that they love you very much!

DAUGHTER SHOWS OFF

*Dear **Dr. Incest**,*
My daughter has a naughty streak in her. I know my husband doesn't mind it, but sometimes she likes to run around the house without panties on. She's not naked, but she wears short skirts or long shirts that cover her bottom and pussy, but when she bends over you can see her naked ass and her puffy little pussy between her legs. Lately she's been getting to be an exhibitionist and likes to flash her father, lifting her shirt for a second so he can see her naked cunt. At first I was against it, but her father seems to think it's normal for a girl to be like that around the house. Is that true? Should I be worried about our daughter's exhibitionistic streak?
Angela in South Dakota

Dear Angela,
Most girls go through a rebellious age where they aren't embarrassed about showing their body. It sounds like this is what your daughter is doing. Scolding her sometimes has the opposite effect and can push her away from you, so I recommend letting her go through this streak like she wants. It might even be fun to join in with her to show her that it's okay to have a little fun at home. Go without panties like she does and see if you two can have fun teasing your husband with peeks and flashes of your nakedness. I'm sure Dad will like it all the more! You could even privately encourage him to join in. Have him wear a short robe around the house and encourage him to give your spunky daughter a quick peek now and then of Daddy's magic wand. Just make sure to have fun with it—families can have lots of fun at home when there aren't any clothes on!

CURIOUS TWINS

*Dear **Dr. Incest**,*
My two twin girls are at an age where they're curious about sex. They've come across a naked cock or two online and their interest has grown. They keep asking me questions about sex and boys in particular. I've tried to give them appropriate fatherly answers while maintaining some semblance of decency, but I admit—it's difficult with these two. Their questions have been getting more and more personal, they want to know about my own cock. "Does your penis get hard a lot, Daddy?… What do your balls feel like?… Where does sperm come from?… Does it feel good when you squirt it out?… Does Mommy like to suck on your penis?… Daddy, can we look at your penis? Pretty please?"

How much should I discuss with my own daughters about my sex life and my own penis?

Chris in Alberta

Dear Chris,
It's a father's duty to teach his kids about becoming adults. Having a thorough knowledge of sexual education is integral to their sexual development. You should teach your twins these things so that they understand how a penis gets hard and how it squirts cum. One of my clients told me about teaching his daughter what a cock can do. It was important for him that she learn from her own father's cock. He would let her feel it and play with it. She would happily fondle his heavy cock and caress his balls. He said that he even showed her how Daddy orgasms and squirts cum from the hole at the end. He said she was so happy to learn about sperm and cumming. When she became proficient in masturbating him to orgasm, she showed her mom what she could do. Her mother was so proud of her new talent. When her friends came over one weekend for a sleepover, she brought her daddy in and showed them all the parts of his penis, and gave them a demonstration of him cumming. All the girls were excited and got a chance to touch his hard cock. Your two girls should learn the same lessons and experience the same things. They will never forget the things you teach them and will be able to use them for the rest of their lives.

WHAT SHOULD I DO?

*Dear **Dr. Incest**,*
I've been having sex since I started Junior High. I've always been a very sexual girl. I recently started having an affair with my best friend Kelly's dad. He's super hot and really knows how to get me to cum. I noticed this last time that he said Kelly's name when he came on my tits. I asked him about it afterward and he admitted to me that he has a crush on his daughter. He asked me if she ever talked about him in that way. I told him that I knew she was still a virgin, but that I didn't know how she felt about him that way. Actually, we had talked about it a little. Kelly and I were joking one time about what it would be like if we were forced to fuck our dads, and I remember Kelly saying that she didn't think it would be so bad because she knew he loved her very much. She said she thought he was cute and had wondered how big his cock was. I didn't tell him she said any of that, just that I'd find out for him. Should I encourage her to flirt with her father in the hopes that they might actually have sex, or should I just mind my own business?

Madison from Nebraska

Dear Madison,
I wouldn't tell you to mind your own business, especially after you're having an affair with her father. It sounds like he's quite interested in a possible sexual relationship with Kelly, and from what you've indicated she's certainly thought about it as well. I would bring up the subject with her again and see if she's as excited about the idea as her father is. Don't tell her that he's super horny for her, just ask her what she would say if she found out he was interested in her like that. If she gets excited at the idea of getting her pussy sucked and fucked by her father, then urge her to flirt with him and show him that she's willing. Both of their urges will eventually give in and they'll discover what an amazing relationship they can have as a father and daughter who fuck!

HORNY FOR DADDY

*Dear **Dr. Incest**,*
Sometimes I hear Daddy sneaking into my older sister's bedroom at night. Mommy doesn't know it, but they make funny sounds together. One time I even peeked on them from the hallway and saw Daddy laying on Melanie's bed. They were both naked. Melanie was sitting on Daddy bouncing up and down. She sounded like she was having so much fun! She kept saying "Fuck my pussy, Daddy! Fuck my pussy!" I felt really funny between my legs when I watched them. Then Daddy moaned and bounced Melanie up hard as Melanie said, "Yes! Yes! Yes!" When they got done and were breathing hard, I saw Melanie get up off Daddy. It looked like Daddy's pee-pee came out of Melanie between her legs. It was really big and wet. Then Melanie said, "Wanna lick me clean, Daddy?" Then she laid on her back and spread her legs so that Daddy could start licking Melanie between her legs. Melanie must really like that because she was feeling her boobies and moaning again. When they were done, Daddy got up and I quickly went back to my room. The next day I told Daddy what I saw and asked him if he would play with me like that. He said I was still too young. I told him I was old enough to have fun like that, but he said I needed to wait until I get some hair on my pussy. That made me sad. When am I going to grow hair between my legs? And why do I have to wait until then for Daddy to play with me and have fun at night?

Breanna from New Hampshire

Dear Breanna,
Remember, even though your father doesn't play with you like that, he still loves you very much. It's a parent's job to set rules for their kids. My father told me I couldn't date boys until I was fourteen. Your father loves you very much, but he wants to wait until you have hair on your pussy to play with you like he does with your sister. But don't worry, your little pussy will grow hair soon enough. In the meantime, you can watch your daddy and your sister play with each other. When you do, don't be afraid to touch your pussy at the same time. It feels good to watch them have fun, and it will feel even better if you play with your own pussy! Also, have your daddy check your pussy for new hair each day. Spread your legs and let him get a close look at your growing pussy. Remember, kisses from Daddy will help your pussy grow all its hair so make sure Daddy gives your pretty little pussy as many kisses as he can! Then, once Daddy sees that your pussy has grown hair, you'll be old enough to play with Daddy in bed! Have fun, Breanna!

MY NAKED DAD

*Dear **Dr. Incest**,*
I love my dad so much, he's the best dad in the world and has always loved me unconditionally. But recently he's been getting less concerned about his privacy when I'm around. Usually he only changes clothes in his room with the door locked, but I've noticed he's been leaving it open. I've caught a glimpse of his muscular ass and even his big, long penis. It's so much bigger than my little brother's! In the mornings Dad wears his short robe. But when he reaches up to a cupboard in the kitchen I can see his robe pull up and his butt is naked. One time when I was sitting at the counter Dad stood across from me and reached up for a glass and I could see his cock right in front of me! I was really excited to see it and wanted to see it more. Sometimes I get lucky and he doesn't tie his robe tight enough so the front is open ever so slightly. When he faces me I can sometimes see his big penis peeking from between the edges of his robe. One time it was open so much that I could see his whole penis and both his balls. I loved it! After I finished breakfast I made sure to give Dad a great big hug—I could feel his big penis against my panties. Dr. Incest, it was so amazing! I'm so proud of my dad and wish I could look at his penis more often. Do you think I should ask Dad to go naked all the time in front of me?

Cassie in Washington

Dear Cassie,
It's wonderful how much your father loves you. And it's even more wonderful that you enjoy looking at him when he's naked. Most girls don't get many chances to see how amazing their father looks with his naked penis on display. Make sure to get as many hugs from Dad as you can—it's always nice to be so close to Dad's big, sexy penis, isn't it? Next time you hug him, slide your hands inside his robe. Hug him tight so you can feel his penis against you, then slide your hands down and feel his muscular ass. Feeling Dad's penis pressed against you while you feel his sexy butt in your hands is something that most girls never get to experience. And if you'd like, show him you're not embarrassed about being naked either. See how much he likes looking at you when you come to breakfast in just your underwear. You can also wear a short skirt without panties one day and give your dad a few twirls so he can see your pretty pussy! Dads always love to see their daughters naked, so don't be surprised if he stares when you lay down on your stomach in front of the TV and spread your legs to give him a peek between your legs. Sexy dads and sexy daughters always have the happiest relationships!

MY DAUGHTER'S HOT FRIENDS

*Dear **Dr. Incest**,*
I have a thriving and warm father-daughter relationship with my little girl Becca. The little slut and I fuck at least three times a week and she sucks her daddy's cock just about every day. Her mother was all for it because she says that was how her daddy taught her how to please a man when she was her age. My wife says it's good for Becca to learn how to take a cock as big as mine in all her holes so she's ready for any man. Becca makes a fuss about how big my cock is every time she pulls down my underwear. It almost makes me blush. She says her daddy is much bigger than any of the boys at school. I got a little angry knowing that meant she's seen a lot of the cocks of the boys at school. But whenever she pops my big cock in her mouth and slobbers happily all over it, I forget about being angry. Here's my problem, though… I can tell by the way Becca's friends look at me, right in the crotch, that Becca's told them all about our fun. I'm starting to think they want some too! They are all mouth-watering little sluts and I would love to share what I've got with them. Should I just seize the opportunity… maybe in a crowd scene with my Becca? Or should I find some subtle way to find out if their mothers and fathers approve?
Mark in Iowa

Dear Mark,
Probably the easiest thing to do would be to give them a nice glimpse of what you have to offer. Another client of mine was in a similar situation and told me of how he had come out of the shower one night with a small towel around his waist. He went into his daughter's room to make sure her and her friends were getting ready for bed. His daughter commented to him on how nice he looks in just a towel, to which the other girls giggled and approved. As he was about to leave, his daughter reached out and quickly snatched his towel away from him, leaving him completely naked in front of the roomful of teenagers! He could tell how excited the girls were to see his equipment, so instead of trying in vain to get the towel back, he simply put his hands on his hips and smiled as the horny girls gazed at his hardening erection. Mark, you could try something similar, even talk to Becca about it before to see if she can snatch your towel away from you. When the girls get a glimpse of what's hanging between your legs, look at the expression on their faces. If they're excited and thrilled to see your big cock come out and play, then you'll have your answer about letting them join with Becca in your fun sex games!

INCEST SCIENCE

*Dear **Dr. Incest**,*
Can you help me understand why I have such an affection for my two daughters? It's more than just the old saying that a father thinks his daughter is the cutest. Not only do I feel love and fatherly affection for them, but I also feel excited by their young bodies and love to be close to them, feeling them, caressing their cute little titties and perfectly formed asses. I don't feel this way about any other women, including my wife. Why do I have such a strong attraction to my girls?
Ivan in Maryland

Dear Ivan,
It's not all that unusual to harbor attractions for your daughters like you do. There was a sexual study that was just completed in the Netherlands regarding this very topic. They studied over a hundred fathers and daughters and tracked their interactions through a series of tests. One test had the daughters stand naked with a blindfold. Their fathers were instructed to kiss each girl on their titties and feel their asses. A device that measures sexual stimulation recorded that 92% of the girls were stimulated the most when their fathers kissed and touched them. In another test, the fathers were asked to get naked and were blindfolded. They were led into a room where their daughter and five other girls were sitting in high chairs with their legs spread apart. The fathers were guided to each girl and asked to rub their hard cocks on the pussies of each girl, feeling them, inserting their cockheads into their wet pussies for a moment to get the most sensation. In a surprisingly high number of the tests, 96% of the fathers could identify which girl was their own daughter just by penis-vagina interaction. Some were so turned on by their daughters that they actually ejaculated into her vaginas. The doctors also noted that multiple girls had orgasms when their fathers penetrated their hungry little cunts. These are just two of the nearly thirty experiments performed. Each test showed conclusively that there is an undeniable bond and sexual attraction between the fathers and their daughters. So your situation shouldn't surprise you. It's been proven that fathers have a natural sexual attraction to their own sexy daughters.

PEEKING HUSBAND

*Dear **Dr. Incest**,*
My husband Rick always seems like he's horny. We have sex at least once a day, but that doesn't seem to hold him off. Just the other day I saw him looking into the bathroom as our daughter was taking a shower. He didn't hear me walk up behind him. I looked over his shoulder and saw Julie through the clear glass shower door as she washed her body. The way she was acting almost looked as if she was putting on a show for him. We both watched our nubile daughter as she soaped up her supple tits and her perfectly formed ass. Rick noticed me standing behind him and looked at me with a smile. "She's pretty, isn't she, honey?" I smiled and nodded at him, then looked down and noticed that he was holding his cock which he had taken out. Julie shut off the shower and I tried to pull Rick away so he wouldn't get caught, but he didn't budge. Julie stepped out of the shower and reached for a towel, then noticed us standing in the doorway. "Daddy! Are you watching me again?" she said with a smile. She didn't try to hide her naked body from our eyes. "Shame on you, Daddy, I can see you holding your penis again, too!" she giggled. "Mommy, tell Daddy he shouldn't be watching me shower and touching his penis", then proceeded to dry off her creamy body in front of us. We watched for a moment before I took Rick away to leave Julie in privacy. I didn't know what to think about the situation. My husband was spying on my daughter, yet she didn't seem at all concerned. She even let him see her naked after she got out of the shower. Should I put a stop to Rick's peeking at Julie, or is this something that is common in other families?
Kathy in Florida

Dear Kathy,
If your daughter doesn't mind being watched by her horny father, then I wouldn't worry too much about it. Fathers are always thrilled at the sight of their naked girls. When you see him doing it again, maybe you could help him with his cock? It would make him feel tremendous pleasure if you jerked him off while he was watching Julie's sexy young body. When she steps out of the shower, tease him in front of your daughter by saying something like "Look, Julie! I caught your father peeking at your sexy body again. And see his hard penis? Daddy gets so hard when he sees your cute, naked pussy." Then whisper to your husband, "Are you going to cum, Rick? Show Julie how much you love to see her naked, make your big cock cum for Julie! Show our daughter how much her big, sexy daddy can cum!" Helping your husband and your daughter come together is something a loving mother will always enjoy. Have fun!

SPANKS FROM DADDY

*Dear **Dr. Incest**,*
Ever since she was a little girl, I would give my daughter Emily a spanking when she got into trouble. It wasn't very often, but it happened on occasion. She's reaching the age where she's getting to be too old to get spankings, but I've had a hard time ending the practice. You see, for the past year or so I've rather enjoyed giving Emily spankings. I don't like to hurt her, mind you, I just love seeing and feeling her spectacular ass. I sometimes see her in skimpy outfits around the house, but nothing brings me as close to her perfect behind than when I can give her a spanking and feel my hand caressing her soft, tender skin. My wife has noticed, too. She mentioned awhile back that I don't seem to spank her as hard as I should, but I keep her over my lap much longer, taking a few rests to I can rub her firm, tight butt cheeks. It's true, I've done everything I can to lengthen the time I get with my daughter's

Got a question for Dr. Incest? Send it to INCESTMAG@OUTLOOK.COM

wonderful butt. I've talked to my wife about it, but she doesn't see a problem. She says all fathers think their daughters have cute asses. I told her I love to feel and caress her soft ass, but she dismissed it saying that she doesn't blame me—who wouldn't want to get a feel of Emily's cute tushy? So, Dr. Incest, can you help me curb the ass-addiction I seem to have with my daughter?

Evan from Wyoming

Dear Evan,
Don't fret so much over your appreciation of Emily's cute butt. Your wife is right—all fathers think their daughters are cute, especially their perfectly shaped posteriors! Not all dads have the appreciation for their daughter's sweet behind, so I suggest you treasure it when you can. A long, sensual spanking on both cheeks will soothe your eager hand. Taking breaks, like you said, is a good way to lengthen the session. And don't hesitate to change up the position. She doesn't always need to lay across your lap. Try having her lay on her bed with her legs spread wide as you kneel between them. This will give your hungry eyes a better look at everything she has to offer. You could also have her to lay on her back with her feet held up against her chest. When she spreads her legs you will be able to spank her bare tushy as well as gaze at your own daughter's beautiful cunt!

IS IT REALLY INCEST IF…

*Dear **Dr. Incest**,*
Daddy's a pastor and he says incest is a sin. He says hears confessions all the time from fathers who have sex with their daughters or mothers who fuck their sons. He even told me about a teenager who confessed to him that his family had an orgy with all his cousins, aunts, uncles, and grandparents. He said he fucked every pussy in their house that night and was even sucked off by two uncles. Daddy says that incest is a sin, but I think he sometimes wishes it wasn't. He talks about how sexy I am and how much I'm growing up. He tells on how pretty my body. He says he loves how much my titties poke out and how nice my nipples look—he says they're "kissably cute," which always makes me giggle. I sometimes let Daddy look at my naked titties… and sometimes even my naked pussy if Mom's not around. I've seen him jerk off a few times. One time he saw me watching him and started jerking even faster, watching me as he came. I've done the same thing—play with my pussy while Daddy watches me. It feels so good to let him see my naked pussy! I woke up one night to see Daddy standing over me jerking off. His cock was so close to my face I could see the wet hole at the end leaking juice. When he came he shot all over my naked titties. I giggled and smeared it into my skin. The next weekend when Mom was away I crawled into his bed naked and told him I wanted to show him something, I kneeled above his head so he could see my pussy real close. I fingered my tiny cunt for him to see. It felt so wonderful to have Daddy watching my happy pussy so closely as I came real hard. Dribbles of pussy juice got all over Daddy's face. After I finished, Daddy kissed me on each of my nipples and said "Now go to bed before Daddy starts kissing you on all your sexy parts." It's so much fun to play with Daddy like this, but I don't want him to be a sinner. Can you help me understand what is considered incest and what isn't? Would it be okay if I kissed Daddy's naked cock good night before bed? And sometimes I really want to play with my pussy while Daddy jerks off. It would be so much fun to hold my pussy open and have Daddy get real close with his cock and shoot all his warm juice right inside me! Can we do that? That's not considered incest, is it?

Lisa in Arkansas

Dear Lisa,
It's so unfortunate when I hear stories like yours. Sex between two consenting family members is always such a beautiful thing, and it feels so heavenly that it's hard to imagine why it's a sin. If your father is torn between the guilt of incest and the sensuality of fucking his loving daughter, just remind him of this: Adam and Eve had two strong, healthy boys. But who did those boys have sex with to make their own children? Incest played a very important role in the Bible. In a way, we wouldn't be here without incest! So perhaps your father should follow the Bible and do as Adam and Eve and their two sons did in the Garden of Eden—fuck each other like the loving, horny, sexual humans we are!

KEEPING HER CHERRY

*Dear **Dr. Incest**,*
My nineteen-year-old daughter Alexis and I love to fool around like a couple of horny teenagers. It's so much fun to hear her moan when I suck and nibble on her pert nipples as I pound her sweet pussy with my cock. We've been fucking for almost four years now and I can't get enough of her. My wife is completely aware of it and approves of our liaisons as long as she doesn't get pregnant. It was more than a few times during high school that my wife came into Alexis's bedroom as we were having sex and told her that she shouldn't be fucking her daddy until she got her homework done. My other daughter, Jodi, is almost thirteen. In the past she's enjoyed watching Alexis and I fuck each other, but recently she's been asking if she can fuck me, too. I told her she needed to be sixteen like Alexis was, but she doesn't understand why she has to wait. "My pussy is really wet and horny, Daddy! See? Why can't I fuck now?" I could see her tiny pussy dripping with cunt juice. My wife told me that I shouldn't be fucking her since she was so young. "I don't want her to lose her cherry until she's sixteen!" I've relented and fooled around a little with Jodi, licking her hot, little pussy and letting her suck my cock. Her favorite thing to do is to let me rub the wet tip of my cock against her tiny little clit. "See, Jodi? Daddy's tickling your pretty little clit with his cock!" She giggles and writhes until her horny little pussy cums again and again. But I don't know if I can take it anymore. I really want to push my cock inside her! How can I avoid breaking her cherry, yet still give her little body the orgasms she wants?

Tony in Maine

Dear Tony,
Have you tried ass-fucking her? She sounds like she's a very horny little girl and would be interested in anything that involves her Daddy's hard cock. Rubbing your big member against her wet pussy to get your tip nice and slick and then wipe your cock on her hole to spread her sweet juice around. Take it easy at first—she's still a small girl, but if you can get your cock head in, her ass will eventually relax and she'll finally be fucking her Daddy's cock like a pro! Good luck!

NEW PUSSY HAIR!

*Dear **Dr. Incest**,*
I've been waiting and waiting for the first hair to grow on my pussy. Most of the girls in my class already have some pussy hair, some of the girls even have a lot. We like to compare with each other when we're in the bathroom. But finally I noticed that my little pussy has its first hair! I'm so excited! I feel like a real woman now. I like to stand in front of my bedroom mirror and look at my pussy from different angles. I love how it feels to run my fingers through it. I love it so much, it makes me feel like a real woman! I was so excited to show my friends my new pussy hair I invited them over for a sleepover. They were all happy for me, which made me so happy. My best friend Suzie told me that I should even show Daddy. I wasn't sure at first, but all the other girls said that they showed their daddies their pussy hair. Suzie said her father was so happy that he threw her a special pussy party. Melanie's daddy said that hers was the cutest pussy he'd ever seen and had her show her mom and her brothers so they could see it too. And Veronica told us her daddy loved her pussy hair so much he couldn't stop feeling and kissing it. The stories made my pussy so wet. All the girls wanted me to go show Daddy right then but I was too embarrassed, especially when it was wet and icky. Maybe next time I can show Daddy. Do you really think I should?
Holly from New Hampshire

Dear Holly,
It's totally up to you. Like your friends have said, it can be very exciting showing your daddy what your new pussy hair looks like for the first time. Some fathers might just tell you that you're growing up to be a woman, but other fathers will definitely show their excitement about it. And don't worry about your daddy seeing your pussy when it's wet. Trust me, dads love wet pussies, especially if it's from their own daughter! When my daddy saw my pussy for the first time he wanted to take some pictures for the family album. Mommy showed me how to pose for him as he took lots of pictures. I felt like a Playboy model! Letting Daddy take pictures of my wet, naked pussy with my legs spread apart as far as I could go was one of the most exciting things ever!

A FATHERLY AFFECTION

*Dear **Dr. Incest**,*
I'm afraid that our little daughter has begun to have affections for her father. And not the normal affections a normal girl has for her father. Melanie really seems to have quite a crush on him. I notice how she looks at him, how she flaunts herself around him, how much she adores him looking at her skimpy underwear and barely-covered chest. It worries me that she's going down a dangerous path that will only lead to heartbreak and despair. Not because I don't think she should be engaging in sexual activity with her father… I'm worried because I don't think my husband Steve will reciprocate as he should. I know it means so much to her. I wish he would let Melanie touch him and kiss him, let her play with his large cock as much as she wants. Every girl should be able to play with their father that way if they so choose. How can I help Steve realize that his horny young daughter wants nothing more than to give him her undivided love and affection?
Grace in Florida

Dear Grace,
It's a difficult situation, especially when a father doesn't understand the love their daughter wants to share with them. Every father wants the best for their children. Help Steve understand that what is best for Melanie is to let her experience these desires with him. He needs to let her share her love with him, and in turn, she feels so much more love from him. For young girls, there's almost nothing more exciting than what's between a boy's legs, and there's no man Melanie looks up to more than her own father. Steve should let her touch and feel him as much as she wants—clutching her Daddy's hard cock under the blanket as they watch TV, feeling his naked body as he stands in front of the bathroom mirror to shave, even crawling into bed with him at night so she can get her small hands on him one last time before bed. Every father should experience the incestuous joy of feeling their cock in their daughter's delicate hands. Tell your husband to enjoy it: "It's the most beautiful feeling in the world. Don't be ashamed of it! Never be ashamed of the most beautiful feeling you'll ever have."

ALWAYS WET FOR DAD

*Dear **Dr. Incest**,*
I don't know if other girls are like me, but I tend to get wet between my legs all the time. It doesn't matter when or where, I eventually get that feeling in my pussy when I start thinking sexy thoughts, and then my panties get really wet. And I mean soaked! It gets embarrassing sometimes, especially if I'm in school or something. Daddy says it's very special when a girl gets a wet pussy, but I don't know. Is there a way to avoid this wet feeling all the time?
Taylor in Kentucky

Dear Taylor,
It's common for young girls to get wet pussies now and then. It's your pussy's way of telling you how much it wants to fuck. If it gets wet and horny, let your daddy know. Show him how wet they make your panties and he will help you take them off and get some new ones. To make sure your pussy is nice and clean, lay on your bed and have your Daddy lick off all the pussy juice that's coming from your little cunt. Make sure he licks your little clit, too! Pull up on the top of your pussy so your clit pops out. That way Daddy can get it super clean. Once your pussy is clean, Daddy can slip on some new panties for you. If you find your pussy getting wet quite often, ask Daddy to help you get an orgasm before bed each night. Daddy can finger your hot little box and make it cum really good before you drift off to sleep. If you find that you're still getting wet a lot, try having Daddy make you cum in the mornings before school. Sometimes pussies that get really wet need special attention from Daddy's cock to help them feel better. Rubbing Daddy's cock all over your pussy and sliding it inside until you cum is a great way to make your pussy feel much better! Good luck, and happy fucking!

DADDY'S GIFT

*Dear **Dr. Incest**,*
I overheard my teenage daughter talking with one of her girlfriends that she really wants to get a dildo. Lisa said she thinks she's the only girl in her class who doesn't have one. As a father I know I should be concerned that she's thinking about sex at her age, but to be honest it gave me a bit of a thrill. I had a naughty idea and drove downtown to a special shop my friend works at to make a purchase. A week later my item arrived in the mail. I wrapped it up with a nice bow on the top and gave it to Lisa on her birthday. She opened it up and saw a large cock-shaped dildo. "Oh Daddy, I love it! Thank you so much!" I hugged her and told her to promise not to tell her mother. What she didn't know was that I didn't buy her dildo from a regular store, I went to a specialty store which makes plastic and rubber toys. My friend was able to make a mold of my erect cock and fashion it into a nice sparkly pink dildo for my little girl. It gave me such a proud feeling to know that she was using a dildo at night that looked exactly like her daddy's cock. I just wanted to make her happy by getting her a dildo like she wanted. Shouldn't all dads go out of their way to make their girls happy?
Greg from Iowa

Dear Greg,
That's a wonderful idea! Giving your special little girl the gift of your own hard cock is a present that she'll remember forever, even if she doesn't realize she's playing with her very own daddy-dildo! Make sure she's comfortable with it, offer to help her use it if she needs the assistance. Having her proud father next to her as she slides it into her young pussy will mean the world to her. Then, see if she'd like to let you fuck her with it. It always feels better when someone else fucks your pussy, especially when it's your own daddy! And when the time is right, it might be fun to let her know exactly where her special dildo came from!

I LOVE DADDY'S PENIS!

*Dear **Dr. Incest**,*
I don't know if all girls are like me, but I'm in love my Daddy's penis. Ever since I saw it for the first time when I spotted him coming out of the shower, I've been dreaming about it. I go to sleep thinking about how big and sexy it looks. Sometimes my panties get wet when I daydream about it during school. After I saw Daddy naked I tried everything I

Got a question for Dr. Incest? Send it to INCESTMAG@OUTLOOK.COM

could to get more peeks. I got pretty good at it, too. I saw him naked in the shower, in his bedroom getting dressed... I even saw him jerking his penis a few times! Oh, that was so amazing! Watching Daddy's penis spurt globs and globs of cum made my mouth water! One time I saw Daddy taking a nap on the couch. I snuck closer to look at the big bulge his penis made in his underwear. Dr. Incest, I couldn't help myself! I knelt down so I could be right next to Daddy's penis. I could clearly see the outline, even where his two big balls were. Being next to Daddy's penis made my whole body feel good! I made sure he was still asleep and reached out and carefully wrapped my hand around it. I could feel Daddy's penis getting bigger! I held his balls with my other hand. I was surprised at how heavy they felt. They must be full of Daddy's cum! I leaned in to kiss the tip of his penis. My whole body exploded! I knew then that I wanted to get as much of Daddy's penis as I could. I squeezed his hardening penis a few more times before gently pulling up the leg of his shorts. I saw his two heavy balls slide out, then I reached in and pulled out the rest of his big prick. I was only inches away from Daddy's amazing penis! I held his balls again in one hand as I leaned in and kissed the tip. I could feel the heat against my lips. Kissing Daddy's penis felt so good. Then Daddy moved. I quickly got up and stood back. Daddy woke up and looked at me. "Hi, Sweetie," he said. I smiled, worried he would find out what I was doing. My heart skipped a beat as he sat up and looked down to see his penis and balls hanging out from the leg of his shorts. "Oh! Sorry, Sweetie," he said to me. "I guess Daddy's little fella came out." But then Daddy got up and walked down the hall. I couldn't believe it! Daddy didn't mind having his penis out in front of me! Daddy's penis, my favorite penis in the whole world! I was in heaven! Dr. Incest, I can't stop thinking about Daddy and his amazing penis. I just want to touch it and kiss it as much as I can. But I know girls aren't supposed to think things like that about their fathers, right? Do normal girls think things like that?

Melinda from Kansas

Dear Melinda,
Yes, normal girls think things like that all the time. It's natural for a daughter to have an interest in her father's big penis. If you have any questions about it or just want to have a look, don't be afraid to ask him. Your daddy will be more than happy to let you see his big penis. And if you ask nicely, he might even let you play with it like you've wanted to do so much! Good luck playing!

WHY IS IT SO WRONG TO HAVE INCEST?

*Dear **Dr. Incest**,*
Why is it wrong to have incest? My daddy loves me so much and it always feels so good when we play sex games. Daddy doesn't fuck me, he says I'm too little for that. But I love it when he tickles my pee-pee and makes me feel really good. Daddy always checks my pee-pee in the morning to make sure it's okay. I spread my legs way apart and Daddy looks really close as I pull it open so he can see really good inside. Daddy checks all my holes—my pee hole, my butt hole, and especially my favorite hole that's always tingling. Daddy wiggles his finger on all three to make sure they're okay. My favorite is when he tickles my tingly hole. Daddy slides his finger in and wiggles it around. Daddy says my hole is getting bigger, but he can only fit his finger inside. When he tickles me until it feels really good, Daddy says that it squeezes his finger like it's sucking it. When he's done, he always gives each of my holes a nice kiss. It always feels so good when Daddy kisses me like that! I wish Daddy would do it all the time. Dr. Incest, if it feels so good and I love it when Daddy does that, why is it bad?

Cathy in Wisconsin

Dear Cathy,
If you love it when your Daddy tickles and kisses and plays with your pee-pee, then go ahead and let him play with you! I know just what you mean when you say your pee-pee tingles. Mine does too when my daddy plays with it! So have as much fun as you'd like. If you're interested, ask Daddy if you can play with his pee-pee. Something tells me he would love it if you played with his. Then you can both have fun playing with each other's pee-pees!
Isn't incest so much fun? ★

20 HOT AND SEXY THINGS TO DO WITH YOUR DAUGHTER

written by Nick Joseph

1
Compliment her every day. Start with milder compliments like "You make me smile whenever you come into the room" and move on to sexier remarks like "Goddamn, Daddy's cock gets hard when you wiggle like that!"

2
Invite her on a date, and tease her by asking if she usually lets boys get to third base.

3
Take her shopping for sexy underwear. And always make sure to assist your little girl in the dressing room.

4
Send naughty pictures of your hard cock to her cell phone. Maybe she'll open them up in front of her friends!

5
"Forget" to put pants on around the house. Lots of looks at Daddy's dick will intrigue her!

6
Comment on what you find sexy about girls you see in the street. She'll want to catch Daddy's eye the way those girls do!

7
Boost her self-esteem by making a show of jerking your cock in front of her whenever she wears something sexy

8
Take your little girl to the mall in her sexiest outfit, and make a game out of counting the number of hard-ons she inspires

9
Let your daughter feel your erect cock at every opportunity. Hugs, massages, and cuddles on your lap are perfect for this.

10
Ask her if it's true what you read about schoolgirls giving boys blowjobs just to be popular. Suggest that she get really good at it with practice at home.

11
Always keep the door open when you fuck her mother. When she sees how much mom gets off on your big cock, she'll want everything her mother is getting!

12
Always think of our environment. Suggest that you save water and shower together!

13
Be sure to answer any of her questions about sex. Explain that the best way to learn is to show rather than tell.

14
Buy her only high heels... four inches at least. Girls always look their best with their chest thrust forward and bottom turned up with the help of a pair of sexy high heels!

15
Don't miss an opportunity to take pictures of her developing naked body for her memory book!

16
When your daughter begins making progress with her blowjob lessons, be sure to set aside practice time every day to increase her skills

17
When the time is right, show her the joys of making love with her father

18
Encourage her to be vocal during your lovemaking sessions. Fathers love to hear "Fuck me, Daddy! Fuck my tight little pussy!"

19
Share news about your daughter's increasing sexual skills at the dinner table. Her mother will be so proud!

20
Have a party to celebrate your daughter and invite all her horny male relatives

How many have
you done?

Daddy's girl

Questions

SMOOTH OR SHAVED?

SMOOTH SENSATIONS

Kelly, 19

"Daddy loves my smooth pussy, and I love how much better it feels when Daddy licks me all over between my legs. He makes my little pussy cum so many times!"

AU NATUREL

Devon, 15

"I don't wanna look like a little girl anymore, so I keep myself furry yet trimmed. My ex didn't like it so I dumped him to spend more time with a real man who loves me for my fuzzy little pussy… DAD!"

CUTENESS COUNTS

Winnie, 16

"When I started growing hair down there I didn't like how it looked, so I shaved it off. I think it looks and feels so much better with everything nice and smooth!"

TRIMMED TO PERFECTION

Asha, 14

"Daddy says a little bit of hair down there looks beautiful. But I know he will love me no matter how I look—he loves to take my pussy portrait either way!"

DADDY'S CHOICE

Tabby, 17

"When Daddy and I started having sex together, I didn't know about trimming my pussy hair. When I tried it out I could tell Daddy loved it because of how hard his cock got!"

BEGINNER'S BEAUTY

Elaine, 13

"I only started growing hair so I don't have very much, but I love it! Daddy says it means I'm growing up to be a big girl! I love my new grown-up pussy!"

Daddy's girl QUIZ

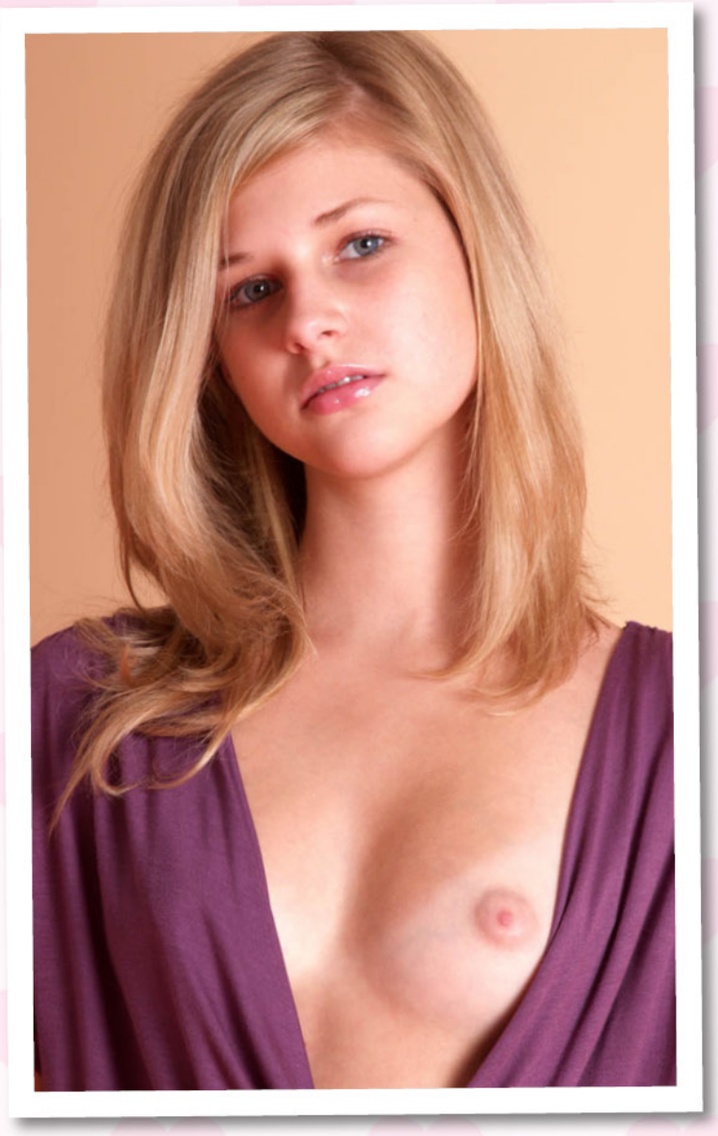

Name: Sandy

Age: Almost fifteen

First time having incest was:
When I was little I crawled into Daddy's bed during a thunderstorm. Mommy slept while we touched each other. Daddy made me cum for the first time that night!

The strangest place you've ever fucked:
In a movie theater. We were sitting on the balcony watching "Frozen" and I sat on Daddy's lap and slid his cock inside me! It was so much fun!

I love to take Daddy's cum in my:

(a) Mouth
b. Pussy
c. Ass
d. Face

Daddy's cum tastes SOO good! I just can't get enough of it!

Favorite place to fuck: In my bedroom

My favorite way to fuck is:
a. Missionary position
b. Doggy style
c. Sixty-nine
(d) Lotus position

Special sexual talent:
I squirt when I cum really hard. Daddy loves to see my pussy do that. He fucks me hard and I shoot pussy juice all over him!

Closest to ever being caught:
I was sucking Daddy as he drove us to church and he got pulled over by a cop! I quickly straightened up, but I think the lady cop knew what was happening because she smiled when she saw the tip of Daddy's wet cock sticking out of his pants!

Last time I fucked was:
Twenty minutes ago... We were swimming in the pool and ended up fucking each other in the shallow end!

One thing I haven't tried but want to is:
Fucking Daddy in a public place so others can watch him cum inside my pussy!

Why Daddy is better to fuck than other guys:
Every girl who fucks their dad knows the answer! He's our father, our protector, our boyfriend, and our fuck-buddy!

What I am planning to do this summer:
Take a road-trip with Daddy to visit each state in the country. We're gonna pretend we're boyfriend/girlfriend when we rent hotel rooms. I'm gonna fuck Daddy in every state!

One thing I'd like everyone to know is:
Daddy and I haven't told anyone yet and we think it would be awesome if you found out first... I'M PREGNANT!!

Favorite part of fucking is:
Seeing my pussy juice and Daddy's cum all over his cock when he pulls out. I always get down and lick his big boy clean! Aren't all girls supposed to? :)

Best thing ever:
Waking up in Daddy's arms as he softly kisses my face, neck and nipples... Oh, I love Daddy so much!

Daddy's girl Interview: Tina

Meet a sexually precocious teenie who loves to play at home

When we read about this girl's adventurous and generous nature in a letter from her loving mother, we knew Tina was someone we wanted to meet! We immediately sent our own ***Missy Edwards*** *to Philadelphia... land of the Liberty Bell, the Philly cheesesteak sandwich, and tiny teen temptress Tina to see and hear all about her and her amazing family life!*

Good morning, Tina! Are you ready to meet the readers of *Incest?*

- Yes, I am! Although I kinda hoped I'd get my braces off before you came to take my picture.

Don't worry, Tina... you look great! I think all daddies, brothers, uncles, and grandpas are going to wish you were in their own families!

- Ooooh! I hope so! I can't wait to share this issue with everyone!

Tell me how you and your daddy started playing together...

- Well, Mommy and Daddy were always really sexy with each other around the house. Daddy always eased his crotch into her butt and reached around her to hug her and lift up her boobies when he got home from work. Mommy would gasp and reach around to play with him through his pants. They never tried to hide it from me because they said it's always good for children to see love! One day, Daddy was on the couch and Mommy was playing with his cock through his boxers, smiling at him and giggling. I just walked up to them and asked if I could play, too! Daddy moaned and Mommy said, "Of course, dear! Just do what Mommy does." So I started feeling daddy's cock inside his boxers!

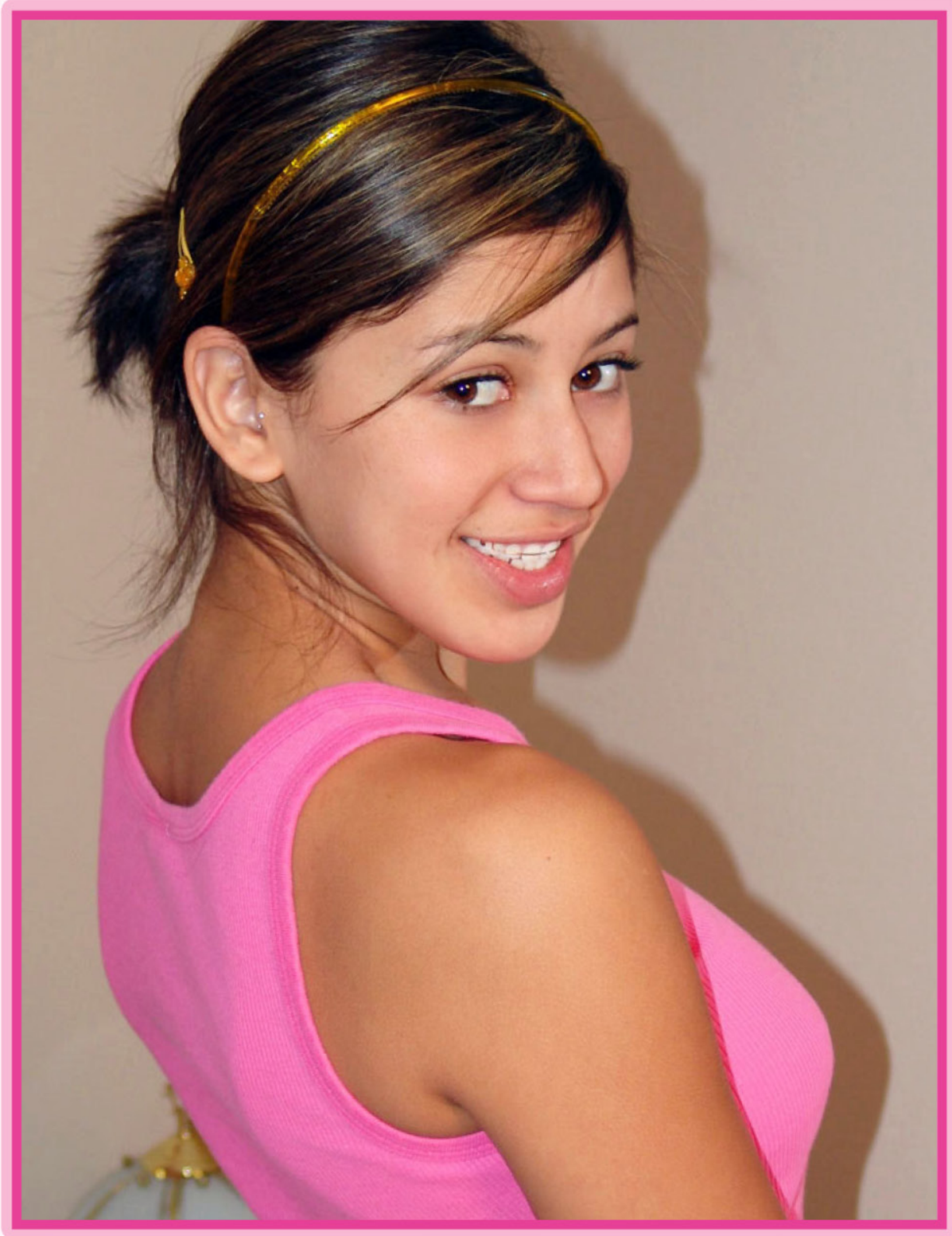

Oh my! How old were you at the time?

- Ummm... I don't think I should say!

Well, just tell me how many years ago it was...

- Oh! It was... ohhhhh, you were trying to fool me, weren't you? Mommy and Daddy told me I shouldn't say so I'd better not. Anyway, I was feeling every part of Daddy's cock through his shorts. I *loved* the way it grew and hardened! The way the helmet-head felt really thrilled me. Then, I guess Daddy's cock got so happy that it popped through the opening in the front! Mommy said, "Oh look, Tina. I think Daddy's cock wants to come out and play!" I giggled and looked down at the sexy cockhead. It was so pretty! I started to tickle it, feeling all around the side and across the tip where the hole is. I even saw a little drip of daddy-juice seep out! Then Daddy said, "Vivian, I want her to see it all. It's not really fair if she only sees the tip." Mom agreed. I put my head really close and Daddy pulled off his underwear. Daddy's cock sprang right up! Ha ha!

I always like to hear about the first time a young girl sees her father's cock. It's such an important event.

- My eyes must have gotten really wide. Mommy giggled and took my hand to put it back on the helmet-head! I moved that cock around and Daddy sighed. I think maybe I licked my lips next, 'cause Mom said "That thirsty feeling you're feeling? It's perfectly normal. It's just what a girl should feel with a cock like your father's in your hand. Open your mouth, Tina." I opened my mouth and Mommy pushed my head onto Daddy's cock until his pubic hair tickled my nose! Mommy talked me through it, telling me to breathe through my nose and feel that helmet-head pushing its way down my throat. Daddy started bucking up and down. Mommy tried to tell him to slow down 'cause it was my first time, but I didn't want him to! I liked Daddy banging my throat.

Tina, you knew just what to do! What an adorable little girl you are!

- I must have been pretty good at it, 'cause Daddy started having me suck him off all the time! Before I went to school, when he got home from work, even at the dinner table. He says I'm so good at cocksucking, he almost forgot to fuck me!

We heard something wonderful happened one time when your Daddy was fucking you...

- Yeah! Mom told me you'd ask about that! It's true. It was a Saturday morning and Daddy came in from the bedroom after fucking Mom. He saw me on the couch and came over with his still-hard cock in his hand. I giggled and took down my panties and got on all fours. Daddy slipped it in my

pussy from behind and started giving my little butt slaps in rhythm! Right then, the door opened and Daddy's dad—my grandpa—walked in. I don't think Daddy even opened his eyes. He just kept slamming into me and slapping my butt. I remembered my manners and said hi to Grandpa, and of course asked him if he wanted to join us. I never saw anyone get undressed so fast! He held his cock in his hand just the way Daddy did and walked to my mouth! I licked my lips and opened wide. Grandpa is pretty well-built for an older man. He's broad shouldered and muscular like Daddy. He's a lot like Daddy, only a little shorter.

Shorter where?

■ Ha ha ha! I mean he's not as tall! Grandpa's cock is almost exactly the same size as my daddy's! He looks really good for man his age. I think he's more than fifty.

And that means there's how many years difference in your ages?

■ Let me see, that would be... hey! You were tryin' to trick me again, weren't you?

I'm just teasing, Tina! Tell us more... what happened next?

■ Grandpa had a really good time! Mommy has always told me that girls are supposed to make men happy, and I know Daddy and Grandpa were happy then! I thought older men usually had trouble getting another hard-on after they get off, but after Grandpa blasted a load down in my mouth and on my face, it only took a little bit of me playing with him before he was ready to fuck me! He did it the regular way... you know, on top of me? It was actually kind of romantic. Now he comes every Saturday.

And your mom mentioned that he's not the only grandpa who likes to play around...

■ That's right! Mommy was really glad Grandpa was enjoying himself so much, but she thought her *own* father would love to play around, too! It was certainly okay with me. I love my Granddaddy! Mommy had him come over the next day, when Grandmammy was spending the day at the casino. I was so excited to see him! Granddaddy is a big man, much bigger than Grandpa.

Bigger where?

■ Ha ha ha! No, that's not what I mean! He just a big teddy bear of a man and is always happy and smiling. He smiled a lot when I came into the living room in my high heels and panties. Granddaddy was so nice, putting a comforter on the floor for me so my knees wouldn't get sore while I sucked him off. He'd just laugh and laugh. I really felt like I was doing what Mommy says girls are supposed to do when you see a naked cock... making them super happy!

I'm sure all grandfathers would love to have a pretty granddaughter like you, Tina.

■ More granddaughters should *be* like me, I think! Daddy had Grandpa come over every Saturday, but Mommy thought I should take extra care of Granddaddy, so she has me go to his house after school on weekdays. He is always so full of cum, I love to make him squirt it all out! He doesn't just fuck my mouth. He fucks my pussy, my butt, and he keeps saying that when my boobies get bigger, he'll fuck them too! Oh, Missy, I just can't wait!

So devoted to your family! You know, Tina, lots of girls who get involved with so many activities let their schoolwork suffer. Have you?

■ Gosh, no. Even with all that family fucking, I'm still one of the top students in my grade.

And what grade is that?

■ Oh! I'm in... ah ha ha, you almost caught me!

Thank you, Tina, for sharing your experiences with our readers! I'm sure they'll love to read all about you...

■ Mommy and Daddy wanted me to invite you to stay with us while you're in Philadelphia. They said they'll ask Grandpa and Granddaddy to come over, too! Won't that be fun?

Oh, I'd be delighted! I'm getting excited about it already! Watching you play with your daddy and Grandpa and Granddaddy will be so much fun!

■ I know, I can't wait either! My pussy is getting wet just thinking about it! Ha ha ha!

Are you sure you have enough beds for everyone?

■ Oh, Missy... we definitely don't! Ha ha ha! ★

Zara
"I'm an incest supermodel!"

"Daddy's a professional photographer and has always taken pictures of me."
"I loved it when he would let me raise my skirt and show my panties, or take off my blouse so he could take pictures of me topless. It made me feel good all over!"

"Eventually I was posing for Daddy completely naked! My pussy would get so slippery when I would see all the naughty photos he took of me."

"I love posing for Daddy's camera. He sells my best pictures to magazines all across the world. I've been on the cover of *Nymphet*, *Family Love*, *Naughty Girls*, and now I'm featured in *Daddy's Girl*!"

"Daddy says I've been in so many magazines that I'm now an Incest Supermodel!"

"I get lots of fan mail from readers all over the world. They love to ask me about all the things Daddy and I do in bed."

"Some girls write to me to ask how they can be an incest model like I am. They want to be in all the magazines that their daddy loves, just like me!"

"But Daddy says it takes a very special girl to be an incest model. Any girl can take off their clothes for pictures, but only girls who love incest can be an incest model!"

"Daddy submitted a very special set of pictures of me to a magazine. A few months later, the issue came in the mail and I was on the cover! They named me **Little Miss Incest 2012**!"

"I don't ever want to stop posing for Daddy. I love being an incest model. Not only do I get so horny when I pose for him, but Daddy's cock gets super hard, too!"

"It makes me happy that dads and daughters, and even boys, look at my naked pictures all over the world!"

"It's so nice to know that I'm showing everyone how much fun incest can be, and how much a father and daughter can love each other completely."

"Now I think it's time to say goodbye and have a little fun with Daddy's big, dripping cock!" ★

Daddy's Little Freshman

Home for the Weekend, Anna Gives Her Daddy Some Love

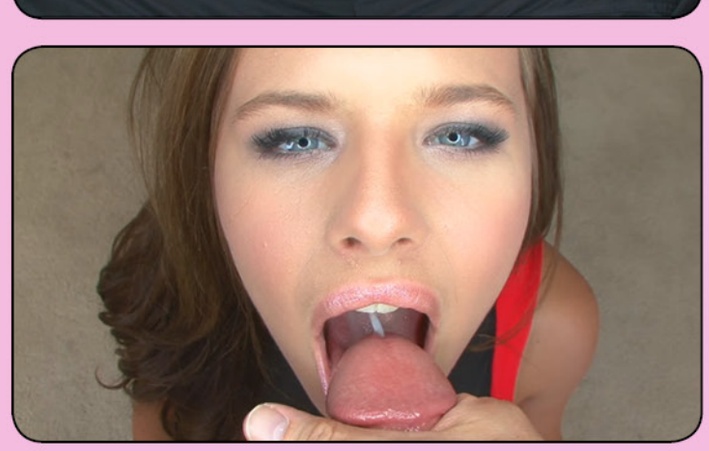

Rating ★★★

Starring: Anna Lynn
Release: 2013
Publisher: Amateur Allure

Sexual sensation Anna Lynn doesn't disappoint in this steamy POV video of her and her horny father.

Home from college for the weekend, Anna can't wait to get her father's big cock in her hands. It doesn't take long for the precocious girl to convince him there's only one reason she rushed back.

She starts off by teasing him with her mouth, playing with his cock like the horny girl she is, getting him super hard and ready for action. Before we know it, she's deep-throating his massive fatherly cock. Just like she learned how in high school.

"Can you feel it, Daddy? Do you like what my tongue is doing on the tip of your cock?" she teases like a naughty school girl. "Isn't it fun to let me play with your big cock, Daddy? Oh, I miss this big sexy cock in college, Daddy! None of the other boys taste as good as you do!"

After a little pussy-eating by her eager father, he gives her super-wet cunt a taste of what it's been missing the last semester. Father and daughter ride each other like they always did when she lived at home. It's truly something special to watch knowing how much enjoyment each is getting out of the other.

Missionary, doggy-style, cowgirl... Anna lets her handsome father do her pretty pussy in all sorts of ways. He even finds her cute little asshole with his finger, making her squirm and squeal as he wiggles it deeper and deeper into her eighteen-year-old asshole.

When he's finally ready to unleash his load of cum, Anna quickly gets down and begs him to give her all his jism into her hungry mouth. We're treated to a close-up of her daddy's boiling cream on her tongue before she happily swallows it all down.

Daddy Loves My Candy

Beautiful Bettina Gets Her Licks with Daddy's Juicy Cock

Rating ★★★½

Starring: Bettina Decapri
Release: 2013
Publisher: 3DXStar

Naughty little Bettina is playing in the kitchen, sliding a sticky lollipop in and out of her young cunt in this fantastic video from 3DXStar.

When her father walks in on her toying with her cunt, he quickly lets her starting sucking on something much more tasty!

Filled with childish quips and little-girl teases, this film will delight all the lovers of jailbait incest. Adorned in pink barrettes and braids, Bettina is dresses and acts much younger than her actual age would suggest.

When she sucks as much of her Daddy's own lollipop as she can take, she immediately jumps on top of him and sinks her hairless little pussy onto his raging manhood.

"Oh, Daddy!" she moans in her little-girl voice. "It's inside me, Daddy! You're really fucking me! Oh, goody your big cock feels so fucking good, Daddy!"

Father and daughter fuck and suck each other on the kitchen counter for the majority of this video. The director does a good job of getting some tight close-ups of the hard-core action as we see her father's steely cock pounding her tiny, wet pussy. It's quite a delight to see a father and a daughter having such fun with each other!

Bettina switches back to sucking her daddy's cock now and then, relishing in the taste of his penis coated in her sugary pussy juice.

"Oh, Daddy, you taste so good like this! It's so much more fun to suck your big cock than sucking my lollipop!" she giggles. Her father adds, "It's also much more healthy to suck on Daddy's cock than a sugary lollipop, too!"

Once he's ready to give her his dose of nutrition, Bettina happily opens wide as we get a close-up view of his juicy treat squirting into her wet mouth!

incest Confessions

Name: **Nicole**
Age: **23**
Relation: **Daughter**

Nicole describes her sexual curiosity as a young girl

(Mg, mast, exh, inc, con)

I remember the first time I caught my father jacking off late at night on the back porch of the house.

He had been standing at the edge of the porch, his cock in his hand, sliding his fist up and down it. I had peered around the corner of the house, watching him. His cock had seemed enormous to me at that age, and I had become fascinated with it. I became even more so when I saw him gush a thick juice from it.

That very night, late, I had slipped into his bedroom and removed my gown, climbing under the sheets with Daddy, squirming my hot little body tightly against his, my small hand sliding down his stomach to clutch his cock. Daddy came awake, startled, and sat up, but I had such a grip on his cock that he fell back and groaned as my hot little hand began to slide up and down. My fingers had hardly fit around the thick prick, but I accomplished what I had set out to do.

Pressing my slender nakedness against his body, I wrapped one leg over his, pressing and rubbing my hairless cunt at his hip, stroking his throbbing hard-on eagerly. The thick, hot hardness had excited me more than I can explain. I was thrilled to have it in my little hand, feel it pulse, feel the wetness that seeped from the little hole at the tip. Although I had never touched a cock before, I knew the wetness was not piss. I didn't know exactly what it was, except it was slippery and it felt good on my fingers. I cupped the head of Daddy's cock in my palm, smearing the wetness around. Then as my excitement grew, I sat up in the darkness, pulling the sheet from him and, barely seeing him the shadows, took his heavy balls in one hand, and his cock in the other, and jacked him with youthful determination.

Daddy came in great gushes of hot creamy juice that spewed up from the head of his cock, so high that some of it splashed against my face. I remember squealing with pleasure and pounding his cock vigorously until he stopped squirting, and then held his cock as it became limp, his big hairy balls empty.

That was the only time I had touched Daddy's cock.

The next night when I sneaked into his bed and reached for his cock, Daddy told me to go back to bed or I'd get a spanking. I was hurt. I had not understood his rejection at the time.

Knowing he was still jacking off, though, I tried to catch him, wanting to see his beautiful cock squirt again. But Daddy never let me catch him. I was so disappointed. I had found an overwhelming desire for that long, thick cock of Daddy's.

I began to make sure he could look up her skirt and see my panties. Although Daddy did peek, he did so in ways that weren't obvious. I sat with my legs spread, bold and unashamed, and watched him. After a few weeks, Daddy began gazing up my skirt openly.

Then I went one step farther.

I removed my little panties, and that evening after dinner, I sat on the couch with one foot drawn up, my heel hooked on the edge of the cushion, my skirt sliding up. I saw Daddy's eyes widen when he realized I was naked under my skirt. With hot, bold eyes, I pushed my uplifted knee to one side, and Daddy gasped loudly, gazing at the succulent slit of my naked cunt. It was pink and smooth, totally hairless, with the tip of my small clit pushing outward as if itching to see Daddy.

Neither of us said a word, but Daddy's heavy breathing was loud in the room. I watched his cock swell inside his pants. When all Daddy did was sit there across from me and stare hotly at my wet cunt, I pulled my other foot to the couch and scooted my little ass forward and opened my knees wide. Daddy was moaning and leaning forward, his burning eyes on my sugary cunt, one hand pressing at his throbbing hard-on. I made little purring sounds, my sweet little ass writhing on the cushions.

Still, Daddy did nothing but look at me for a long time.

Then, overcome by the sight of my exposed pussy, he opened his pants and grasped his cock, pulling it out. I made a whimpering sound as I stared hotly at it. It was all I could do to keep from running to Daddy and taking his cock in my own hands.

My hope faded when Daddy leaned back, his eyes staring at my cunt, and began to stroke his fist up and down. I knew he would not let me jack him off then.

I sat with my pussy showing, watching Daddy jacking his cock, my young emotions boiling with a powerful hunger that I did not quite understand, yet loved feeling, the tingling sensations flowing through my nubile body, causing some very strange but delicious reactions around the lips of my cunt, and my tiny clit felt wonderfully hard.

Daddy began to make grunting sounds, his fist flying up and down his cock faster and faster. I watched in fascination as the head of his cock seemed to swell more than ever. There was juice seeping from his widening piss hole. My little cunt felt on fire, and it was vibrating with a heat I had not felt before. With a squeal, I darted a hand to my pussy and began to rub it with the tips of my fingers, my little ass twitching. My eyes became slitted, smoldering, as I watched Daddy and rubbed furiously at my cunt. I flung my knees very wide, arching my ass up, bucking my hips, unable to be still.

Daddy's cock suddenly came, spurting heavy gushes of cum juice almost halfway across the room. His fist pounded up and down until he finished, and then, bashfully, he returned his cock to his pants, trying to take his eyes away from my steaming cunt.

Despite the searing heat between my thighs, I removed my hand and, disappointed, dropped my feet to the floor and pulled my skirt to my knees, Daddy's glisten-

ing cum juice shining on the floor between us.

Daddy never said anything to me about what happened, and he never tried to make me keep my pussy covered, and although he had jacked off many more times with me watching, staring at my sensitive little cunt as I held my panties to the side, he never allowed me to touch him.

As I grew, I provided Daddy with visual stimulation for his heavy, dripping cock whenever he needed it. Little by little, he began to get closer and closer to me as he jerked off, eventually aiming his throbbing member so that he would squirt all his wonderful jism right onto my hungry pussy.

I loved every second of it. After watching Daddy squeeze the last few drips of precious cum onto my cunt, I would rub his warm cream into my new pussy hair as if fresh cock juice was Daddy's secret ingredient to helping my little pussy grow into a woman's cunt.

I eventually started holding my pussy open as wide as I could get it, giving Daddy a welcome target for his cock, hoping he would give in to his incestuous cravings and just slam his big penis inside me. He would jerk it furiously only inches away from my opening before squirting his delicious ball juice as far up inside my young cunt as he could get it. I would quickly put my panties back on, holding his fatherly cum inside me. I loved the thought of his strong little swimmers inside me as I sat in school each day. Oh, how the other girls were missing out!

I exposed myself to him constantly through my teenage years. But never did I get to hold his cock again.

Our sexual escapades stopped only when I went off to college. I knew I had had more cum up my pussy than any of the other Freshman girls. Even if there was a few who could match my hungry pussy, I knew their teenage cunts weren't stimulated and delighted with the feeling of their own father's juicy jism filling their twats!

I had always wanted to fuck Daddy. I had convinced myself that he would eventually give in and let me touch and suck and fuck his magnificent cock when I was old enough. But I had felt old enough from that first day.

Now that I'm married with a daughter on the way, I often wonder if she will be anything like I was at that age.

I know that if the situation arises, my husband Timothy will happily feed her sexual curiosity… or anything else she might want filled. I know he won't deny her little pussy his cock like my father did. He will love her to the fullest, giving her little cunt orgasm after orgasm, like a father is supposed to.

The sexual curiosity of a young daughter knows no bounds—and the right father can help her to discover her delightful path to womanhood. ★

Barbie
"Watch me touch myself, Daddy!"

"Mom and I had a talk about sex today, Daddy. She said it's okay for girls like me to play with our bodies, to touch ourselves all over."

"See my boobies, Daddy? I love to touch, it feels so good! I hope they're not too small. Do you think boys will like my boobies, Daddy?"

"Oh, my nipples get so sensitive when I play with them. They feel so good when I pinch and pull on them like this!"
"Look closely, Daddy! Do you want to help me tickle my nipples?"

"Here's my pussy, Daddy! Now that Mommy said it was okay to play with myself, do you want to watch me? You can help me make sure I'm doing it the right way!"

"See it, Daddy? Oh, it feels so good to let you see my little pussy!"
"Do you think it looks pretty, Daddy? It makes me feel so good that you like my cunt!"

"This is my favorite position to feel both my pussy and my ass. Do you think I have a cute asshole, Daddy?"

"Oh, Daddy! My pussy feels so good when I touch it! Look how wet I am inside!"

"Do you think I'm pretty enough to be in Playboy, Daddy? Maybe you could take some pictures of me sometime when Mom is gone!"
"Oh! That's my clit, Daddy! See it? It's my favorite part of my pussy. When I rub it my whole body shakes when I cum! Oh shit, Daddy! I think it's about to happen!"

"I can feel my whole body tingling, Daddy! I love to touch my boobies and my pussy at the same time! Oh FUCK, DADDY! I'M CUMMING! WATCH ME CUM, DADDY!"

"Oh, Daddy! That was so much fun letting you watch me play with myself. Did I do it right? Would you like to watch me do it again next time? Please, Daddy?" ★

Teaching Incest

excerpted from *Daughter's Oral Fun* by Kathy Harris

Lily's first time is a very special one with Daddy

(Mf, oral, inc, 1st, cons)

Lily Sullivan stood in the center of her bedroom, stripping off her clothes. She slipped her skirt off. Her panties were damp at the crotch. She peeled them off and threw them to the floor, along with her skirt. Next, she removed her blouse and bra, and stood naked in the middle of her little-girl room.

She touched her pussy with one hand and gasped softly. Her pussy-lips were very sensitive, and they tingled hotly at her touch. She spread her feet, parting her thighs and opening her pussy up to her touch. Her long, slim fingers stroked the tingling lips of her cunt.

As she often found herself thinking these days, she wondered what it would be like to lose her virginity. The idea of having her tight little cherry popped filled her with a hot, pounding excitement. She knew the time was coming for her daddy to fuck her.

She wanted to give her cherry to her daddy so much. And she knew that he wanted it that way, too.

She heard her parents talking softly now as they made their way down the hall past Lily's bedroom on the way to the master bedroom at the end of the hall. Lily smiled. She liked sharing her secret with her daddy, hiding it from her mother. It drew her and her father closer, pulling them together. And soon she knew that they would become even closer when she gave her cherry to her daddy.

She was a little fearful of that moment. She had heard from some of her girlfriends at school that it could really hurt badly the first time. But her friend Rebecca had said that her daddy was very gentle and loving and it didn't hurt very bad at all. Her friend Kristin who lived next door said that she took her cherry with her own finger so that her first time with daddy didn't hurt at all.

But Lily didn't want to take her own cherry. She wanted her first time to be a special one with the one man she admired the most.

She had told her daddy about her fears. He had hugged her and stroked her, telling her that, yes, it might hurt, just for a minute, but then it would be all over and she would feel very, very good.

He had added that when she finally lost her cherry she would become a real woman. Lily thrilled to that idea. She could think of nothing more exciting than being her daddy's woman.

And besides, Lily was sick and tired of being a virgin. Her daddy had been teaching her all about the joys of sex, and now

she wanted it all. She was ready to be fucked. And she knew that her daddy knew that.

Lily went to bed. She slept lightly and was not at all surprised when the door to her room opened about an hour later.

"Lily? Are you awake, honey?" Her father's voice whispered into the stillness of the room.

"Yes, Daddy," the teenager murmured excitedly.

"Good girl," Ken murmured as he sat down on his daughter's bed. "Your mother just wanted a quickie tonight so I fucked her real fast so I could come in here to my favorite little girl."

Lily giggled. She was never jealous of her mother, or of the time her father spent in bed with her mother, because her daddy had made it very clear a long time ago that, as much as he loved Lois, he loved his daughter even more, and would always prefer Lily sexually.

Ken stroked his daughter's hair now, whispering words of love to her.

"Oh, Daddy, I love you so much!" the youngster cried as she wrapped her arms about his neck and moved forward to kiss him. She kissed him fully on the mouth.

Ken returned her kiss, crushing his mouth lustfully against hers. His tongue shot into her mouth, probing, tasting. He held her head in his shaking hands as he slowly, lovingly kissed her.

That was how Ken had done things all along in the seduction of his daughter… slowly and carefully, step by step. Lily had always been a beautiful, sensual child. And from the time when her body had begun to change and mature, and her small tit-mounds began to grow on her flat chest, Ken knew they would fuck one day.

Step by step, he had led Lily down the path of incest. He was always touching her, patting her, fondling her hair, rubbing her shoulders, hugging her. He was always careful to guard against such incestuous affection when his wife was around. He had kept his true feelings for his daughter a secret. And, doing her part, Lily was careful not to breathe a hint of her sexual activities with her father to her mother. She only discussed it discreetly with her friends at school who were also playing around with their fathers.

Lily felt excited by her daddy's obvious need for her. He pushed her back on her bed and hugged her tightly, kissing her over and over.

"You know that I love you more than anything else in the whole world, don't you, sweetie?" Ken whispered, holding his daughter tightly against his trembling body.

"Yes, Daddy, and I love you more than anything or anyone, too! And it'll always just be you and me. I'll never love anyone else the way I love you!"

"I know you mean that now, sweetie, and it thrills me to hear those words from you," Ken said, stroking her body. "But the day will come when you'll meet some young boy, fall in love with him, and get married. Then you'll leave your poor old dad."

"Oh, no, Daddy, I'd never leave you… never!" Lily cried fervently, hugging him.

"Oh, honey, I was just teasing you. You're too young now to think about such things, but mark my words, you will go off to get married some day. And that's the way it should be. I have to admit, I'll be as jealous as hell, but as long as the guy is right for you and treats you well, I'll have no objections," Ken said, kissing his daughter lightly on the lips.

"I think girls should save their cherries for their daddies."

And with that the youngster climbed onto her father's lap. Her rounded asscheeks nestled against his groin. Lily moaned softly when she felt his hard cock through the thin fabric of her gown.

Lily loved everything about incest. The games she and her daddy played always made her feel so good and she deeply loved her daddy for making her tiny cunt orgasm over and over again.

Ken caressed his daughter's soft, girlish body as he covered her face with hot kisses. Lily felt her little pussy growing hot and beginning to tingle and itch ferociously.

Ken put one hand on her small tit.

"Ohhh, Daddy," she moaned, putting her own hand on his, pressing his hand harder against her tit.

"Can Daddy see you naked, sweetie?" Ken asked.

"Oh, yes, Daddy, I want to be naked in front of you!" Lily cried, starting to remove her gown.

"No, sweetie, let Daddy undress you." Lily raised her arms over her head so her father could take her gown off of her. He pulled up the hem of the garment, exposing her young body.

Ken groaned with lust when his little girl's crotch came into view. His eyes fixed on her hairless little pussy. Ken always thought his daughter looked even sexier if her pussy were shaven clean so that her pink cuntlips were uncovered. It made her look even younger and more vulnerable.

He set the gown aside and Lily sat up in bed, naked and proud of the body that her daddy loved and needed so much.

She felt proud that her daddy wanted her so badly. At school, there were classmates whose bragged how their daddies loved their big, heavy breasts. Sometimes Lily would look at their chests and wish that her own tits could be that big.

But her daddy had told Lily that he liked her small tits. He thought they were just perfect, just like the rest of her, and since then, Lily had fully accepted her little tit-mounds.

The yellow glow from her small bedside lamp made the girl's naked flesh glow erotically.

Ken fondled her tits. He held one of them in the palm of his hand while he stroked it with his free hand.

"Ohh, Daddy, that feels *soooo* good," Lily murmured.

"Your perfect little tits are just made for kissing," Ken said hoarsely as he lowered his head to her chest and kissed both of her tits, wetly licking her stiffening nipples.

Lily held her daddy's head and stroked his hair as he kissed her tits. Her nipples throbbed against his lips and she moaned over and over.

Then Ken fondled her flat tummy and the rounded curves of her hips. He rested his hand on her inner thighs.

"Is my little girl still a virgin?" Ken asked with a twinkle in his eye.

"Yes, Daddy," Lily said with a smile. Her father always asked her this question. It was like a game with them and she knew that her answer was always very important to him even though be well knew that she was still a virgin.

He needed to hear her say it. And she liked saying it, for they both knew that her days as a virgin were numbered, and that Ken's cock would soon be ripping the little girl's cherry right out of her tight little cunthole.

"Are you sure that you're still a virgin?" Ken asked. "Is Daddy's girl a virgin?"

"Yes, Daddy, I'm your little girl and I'm still a virgin," Lily said, knowing the words of this lewd conversation so well.

"That's good, Lily. But tell me, how is it that such a sexy young girl like you has managed to remain a virgin? I'm sure that many of your classmates have been fucking for some time now," Ken said, pushing his daughter's thighs apart.

"That's right, Daddy. Some of my friends have been fucking like crazy," Lily said with a shudder of lust as her daddy leaned forward, his head close to her bare cunt now. He stroked her pussylips and gently pulled them apart, exposing the wet inner walls of her cunt which seemed to pulse before his very eyes.

"Then why not you?" he asked, beginning to pant now.

"Because, I think girls should save their cherries for their daddies," Lily said, moaning loudly as she felt her daddy sticking his finger between her pussylips.

Ken groaned. His little girl's pussy felt incredibly hot and tight around his finger. And he knew that fucking this tight-pussied teenager would give him the most intense thrill of his entire life.

"You mean that you've been

saving your little cherry for me? Are you telling me that you want Daddy to give you your first fuck?" Ken asked, exploring her virginal pussy with his finger.

"Ohhh! Ohhh! Yessss, Daddy, that's what I'm telling you! I want you to fuck me! I want your cock to be the very first one up my little pussy! The only one ever!" Lily gasped, clutching the sheets while her father's finger moved all around inside her pussy.

When his finger touched her cherry, he stopped and smiled at her.

"Yes, you're a virgin all right. Daddy's little girl is a good little girl. You waited for your daddy to fuck you, and when I do fuck you, Lily, I'm going to make you the happiest little girl in the whole world. No one could fuck a girl like her own daddy can, Lily, because their daddy is the only one who loves them so much. Just like I love you."

He took his finger out of her overly-eager pussy and stared at the juices that coated it. He stuck it into his mouth and sucked it clean, smacking his lips.

"Oh, Daddy, are you gonna fuck me now?" Lily asked excitedly as she stared at the bulging hard-on jutting in the crotch of his pajamas. She felt a little frightened. She knew how huge his cock was and she knew that it would hurt her when it smashed through her cherry, but she wanted it. She needed it badly.

"No, sweetie, not just yet. But soon," Ken said as he gently pushed Lily off his lap and down onto her back.

He put his head between her legs and kissed her tender pussy.

"Oh, God, Daddy, that feels so good!" the girl cried.

Ken had taught his daughter how to jerk herself off, and the young girl often did just that when her daddy wasn't around to relieve her sexual itch. He even texted her some photos of his erect cock so she had something to look at when she fingered her smooth little pussy. She loved rubbing her juicy pussy until she came, but nothing could compare to the thrill of having her pussy kissed and tongued and sucked by her daddy's hot mouth.

As Ken began to lick his little girl's pussy, her eyes glazed over and her small pink nipples grew as hard as rocks, jutting out from the tips of her girlish tits.

Ken shoved his tongue between her childish cuntlips.

"Ah! Daddy!" she gasped.

Even though her daddy had eaten her out multiple times before, Lily felt so turned-on at that moment, it was as though she had not cum for weeks.

Ken licked his daughter's clit hard. Then he wrapped his lips about the hard bud and sucked for all he was worth.

"Ohh, I'm cumming, Daddy, you're making me cum!" the teenager cried, writhing feverishly with incestuous pleasure.

Ken raised his face from between his daughter's legs, her juices glistening around his mouth.

"You're beautiful, baby, you know that? Everything about you… your body… your face… your pussy… the way you cum…"

"Oh, Daddy!" she writhed.

As his probing tongue entered her mouth, Lily moaned as she tasted her own juices. As the father and daughter tongue-kissed each other, Lily fondled his prick through his pajama bottoms. She could feel the sexual heat of his crotch blasting out at her through the material.

"Oh, Daddy! Let me see your cock, Daddy! Please! Will you take it out for me? Pretty please?" she demanded.

The young virgin was in an erotic daze, a fog of intense pleasure. Her pussy was hot with the afterglow of her orgasm, and as she squirmed about on the bed, her pussylips rubbed together, making them tingle.

Ken stood up and smiled down at his young daughter as he removed his pajamas. He was completely naked now, just as Lily was, and his stiff prick throbbed out and upward.

"Ohhh, Daddy, what a big hard-on!" Lily squealed, clapping her hands together. Ken laughed delightedly. "I've seen it so many times before, but I always love to see it right when it pops out of your pajamas!"

His big cock was a rigid bar of fuckmeat. Its head was wide and

swollen and Lily could see it pulsing. His balls hung low and his little girl knew that meant that he had a heavy load of cum—just for her.

Lily reached out to touch her daddy's prick. She was kneeling on the bed now. Her long, slender fingers curled around his throbbing cockshaft. It felt hot to her touch. Hot and hard.

"Good girl," Ken said, smiling down at her. "Get a good feel of the cock that's going to slide into your virgin pussy and pop your cherry." Lily ran her fingers over his taut balls, which were big and swollen in the sac.

His cock was so huge now, so swollen with lust, that Lily used both of her hands to grip it. She gazed down at the blue veins running along the shaft and she felt them throbbing against her hands.

She squeezed her father's prick.

"Oh, yeah, baby, yeah," Ken groaned, rocking back on his feet as he stood there by his daughter's bed with his little girl's hands clenching his cock.

A single drop of pre-cum oozed from the tip of his rigid cock.

Lily moved her face closer to the big prick.

"My friend Rebecca says that we should always give our daddy's cocks lots of kisses to thank them for squirting cum into Mommy and making us!" She pressed her soft lips against his broad cockhead and kissed it wetly.

"Oh, Lily!" Ken gasped.

"Mmmm, thank you, Daddy's cock!" she giggled.

Lily felt a kind of power that was a real turn-on for her. It was the power that came with her, just a young teen, being able to drive a grown man wild with incestuous pleasure. She always felt sorry for the other girls in her class who didn't play with their daddies like her and her friends did. Their young pussies were missing out on so many amazing orgasms!

She parted her lips and stuck out her tongue. She licked the knobbed head of the man's cock as if it were a lollipop. A scrumptious lollipop coated with pre-cum. Ken gripped his cock at its base and held it up to her mouth now, staring down at his cockhead growing wetter and wetter with Lily's saliva.

"Take it in your mouth now, sweetie," Ken said thickly.

Lily obediently and eagerly opened her mouth wide, fully accepting her daddy's big prick. It felt hot and spongy, yet firm, as she slurped and sucked on his pulsing cockhead.

She curled her lips over her teeth while she sucked him, just as her father had long ago taught her to do. She wrapped her arms around his hips, feeling his muscular ass cheeks with her soft, small hands.

"Awwww, shiiit, that's so good!" Ken gasped, breathing hard. After she had sucked him for a few minutes, his face turned a dark red.

Lily sucked his flaring cockhead and a few inches of his meaty cockshaft, hollowing her cheeks inward to increase the erotic suction on his huge cock. She sucked him eagerly, her head bobbing back and forth, loving the feel of having her mouth completely stuffed with her daddy's throbbing cockmeat.

She felt his ass cheeks clench under her hands and knew he was about to erupt.

As he started to cum, Ken shoved more of his cock into her mouth and she groaned with excitement as she tasted her daddy's delicious cum squirting into her mouth, sliding down her throat, and into her belly.

"Oh, baby," he whispered, trying to catch his breath. "You can really suck cock, and you're such a big girl for drinking down all Daddy's cum!"

Lily giggled, licking up the remaining jism that dribbled out of her father's hard prick.

"You know it's time, don't you, sweetie?" Ken asked.

"Time? Oh, Daddy, do you mean what I think you mean?" Lily gasped, feeling her pussy burning between her legs.

"I sure do!" Ken said with a laugh, delighted by his daughter's eagerness. "I think it's time for Daddy to pop your little cherry for you."

"Oh yes, I think so, too, Daddy!" Lily cried, throwing her arms around her daddy's neck and hugging him hard, tears of excitement springing to her eyes. "Pop my cherry for me, Daddy! Fuck me!"

"Hurry, Daddy! Hurry and fuck me! Rip my cherry right out of my little cunt!" Lily squealed excitedly as her father climbed on top of her.

The young teenaged virgin waited eagerly for her daddy to shove his throbbing cock into her pussy. She desperately wanted him to fuck her. Her entire body was crying out with sexual need. All of her muscles were tensed as she strained her loins upward, trying to capture his long, thick pulsing shaft of cockmeat.

"Ohh, baby, I can hardly wait to fuck you! I've been waiting for this moment for so long!" Ken groaned, hardly able to talk past the knot of lust in his throat.

"Me too, Daddy! I've been waiting so long for my daddy to give me my very first fuck! And now I just can't wait any longer! Fuck me, Daddy, fuck meeeee!" she wailed.

"I think it's time for Daddy to pop your little cherry for you."

Lily spread her legs even wider, giving her daddy full access to her young, hungry cunt. When she couldn't wait one moment longer, she reached her hands down between their bodies and grasped the full length of his huge prick.

Her tight fist stroked up and down his thick prick for a moment. She could feel its pounding pulse against her soft palms, and the warm, sticky pre-cum that seeped from the blood-engorged prickhead.

Finally, with a groan of raw lust, the blonde virgin guided her daddy's prick into her cuntslit, carefully positioning it between her swollen cuntlips. She held her father's cock steady there as she placed her other hand on his trembling ass.

Lily closed her eyes in ecstasy as she felt the first thrilling contact of her daddy's prick against the sensitive lips of her cock-starved pussy.

"Do it, Daddy! Don't tease me any longer! I can't stand to wait even one more second! Fuck me, Daddy! Pop my cherry with your huge prick!" she begged tearfully.

Ken's chest crushed the blonde's small tits, his muscular weight driving the air from her gasping lungs. Lily spread her legs even wider, and she began to hump her tight cunt against his pulsing prick. Ken wriggled his taut ass and gave a savage thrust that sent his huge prick right through her cherry and all the way up her tiny cunthole.

"Aieeeeee!" Lily screamed as she felt a red-hot pain piercing her entire body.

But just as her Daddy had promised her, the pain lasted but a few seconds, and in its place she felt a hot, throbbing pleasure that made her moan and toss with excitement.

She eagerly thrust her ass high, driving her tight, wet fuckhole all the way up the full length of her daddy's bursting prick. She lewdly ground her pussy against him, feeling his cumladen balls banging against her asscrack.

At long last, the youngster was finally feeling a hard cock inside her cunt. And not just any cock. Her own daddy's wonderful prick! And she could not have been more thrilled. She knew that a girl's first fuck was a most important experience in her life, and she was turned on beyond belief to think that it was her very own daddy who was giving her her first fuck. And that in a few moments she would be feeling his load of cum shooting into her pussy. She had had her daddy's cum inside her mouth and on her tits and on her tummy and on her ass, and even on her feet, but never before had she felt the hot jism burning its way up her young little cunt, and she could hardly wait for that wonderful experience.

All these years of her daddy teaching her the joys of incest had let her to this!

"Ahhhh, Daddy, your cock feels soooo good inside me! Fuck me hard, Daddy!" Lily squealed, bending her knees and spreading her thighs even farther apart.

She continued to hump her cunt up hard against his cock. She wrapped her arms tightly around his thrusting body as he fucked her skillfully.

Her breathing was ragged and

shallow, and her long fingernails scratched jagged welts into his muscular back. Her thighs opened shamelessly wide, then she closed them eagerly around his pumping hips as he continued to plunge the full length of his cock into her wet, twitching pussy.

"Aaaarghhh, ohhh, Daddy, your cock's so big and hard and it fills my little pussy all up! Fuck me, Daddy, keep fucking me until we both cum!" the teenager gasped.

"You sexy little bitch! I'll fuck you all right! I'll give you a fuck you'll never forget, Lily! Take Daddy's whole cock, baby, take it all right up that tight little fuckhole of yours!" Ken groaned, driving his prick into her with hard, pounding strokes. "Jesus, I've never felt such a tight little cunt around my prick!"

Lily was proud that her daddy liked fucking her virgin pussy so much. Girls at school had talked about how exciting it was for a guy to pop a cherry and fuck a tight cunt that only a virgin could have. And she was glad that she was able to offer such a rare treat to her beloved daddy.

She reached up and grasped her father's muscular shoulders with both hands. Her fingers slid down over his naked body to grip the firm globes of his pumping asscheeks as he drove into her pussy with a hard, relentless rhythm.

She clenched her cuntmuscles around his reaming cock each time he thrust it into her. Then, after a few breathless seconds, she unclenched her pussy muscles, letting his prick slide out again.

"How'd you learn how to do that?" Ken panted, thinking that if he didn't know better, he wouldn't believe that his daughter was really a virgin. She was fucking back at him like a pro, and clenching his prick with her pussy muscles as if she had been doing it all her life.

"How'd I learn how to do what?" the girl responded, not even knowing what her father meant. For the girl was merely following her natural instincts.

Ken chuckled, realizing that, just as he had long suspected, his incestuous little child was a natural-born fucker.

The girl's cunthole was gushing out a steady stream of hot, thick juice, wetting her father's prick, soaking down his prick hairs.

"Fuck me, Daddy! Oh, God, I love your cock soooo much! Keep fucking me!" she cried as more and more fuck-lust surged through her.

"Don't worry, little pussy! Daddy won't stop fucking you! Not ever!" Ken grunted, his face red and sweaty.

As he kept thrusting his stiff prick into his daughter's squeezing cunthole, Lily reached back to grasp his asscheeks again. Parting them lewdly, she eased her middle finger up into his tight asshole.

"Aaarghhh!" he gurgled, surprised to feel his little girl's stiff finger invading his asshole.

"Mmmmmm, so good, so good, so good!" Lily panted as she felt every single inch of her father's prick surging deeply into her fuckhole so that the broad cockhead was striking repeatedly against her immature cervix.

She writhed obscenely beneath his hard body, thrilling to his overpowering strength as he drove his cock into her again and again. She arched her back high and threw her long legs around her father's back. She reached up and pulled his face down to hers, pressing her lips against his passionately. Their tongues fenced with each other, and their saliva mingled.

"Ohhh, Daddy, you're fucking my pussy good! I love it, Daddy! It feels even better than I thought! Your cock is great, Daddy! It's so big and hard and it makes my little pussy feel soooo good," Lily whimpered.

She writhed violently on the bed as her father fucked his big, throbbing prick into her tight cunt. She plunged her finger in and out of his asshole a few more times before removing her finger. Then she squeezed the firm, muscular cheeks of his taut ass.

Ken rubbed his hairy chest across her small, silken tits. He kept pumping his cockmeat between the swollen lips of her pussy. Her strong cuntmuscles immediately grabbed his large prick, holding it against her quivering cuntwalls for a few seconds. Then she loosened her muscle-hold, and Ken slid his cock out of her hungry cunt. He slid it almost all the way out between her puffy pussylips, until only his broad, pulsing cockhead remained. Then he rammed his entire cock back in again. Over and over again, he repeated his exciting fucking strokes.

"Ohhh, God, Daddy, this is soooooo good! I want you to much my pussy every day! My cunt feels like it's on fire!" Lily whined.

"Does it hurt, baby?" Ken asked with concern.

"No! It feels great!" the teenager eagerly responded and she and her father laughed.

"Then you don't want me to stop fucking you?" Ken asked teasingly.

"God, no, don't you dare! Keep fucking me until I cum, Daddy! Make me cum hard!" Lily cried demandingly.

"Ohh, baby, your little cunt's squeezing the holy hell out of my prick!" Ken groaned.

"Oh, then, maybe you're the one who wants to stop?"

"Fuck, no! There's no way I can stop now, Lily! Not until we both cum! I've gotta dump my whole load of cum right up your tight little cherry cunt!" Ken gasped.

"Ohhh, goody! I can't wait, Daddy!" Lily said, writhing frantically on the bed beneath her father's hard pumping body.

He lowered his head to her chest and sucked one of her stiff pink nipples into his hot mouth.

"Oohh, yeah, Daddy, suck my tits!" Lily cried.

Ken wrapped his lips around first one nipple, and then the other, sucking hard. He licked all over his daughter's tit-mounds, and when he was finished, they were both shining brightly with his saliva. Next, he sank his teeth into the turgid nips.

"Yeeeooowww! I love it!"

Ken grinned down at Lily. His chest swelled with pride at having such a beautiful, sexy young girl lying beneath him, begging him to fuck her over and over. And the fact that she was his own little girl just added to the incestuous fuck-lust that throbbed through his loins.

He was so proud of his horny little daughter.

Lily's eyes rolled back in her head, her breathing grew even more ragged, and her body writhed more violently as her daddy rode her closer and closer to her first cock-caused orgasm.

"Ohhh, yesss!" she gasped as her pussy muscles gripped his thick, throbbing cock.

"Great, baby!" Ken shouted. "Squeeze my cock hard, baby! Feels like a fist around my fucker!"

He continued to pump his prick between her bloated pussylips, feeling his juice-soaked cock gliding back and forth across her trembling cuntflesh. He knew he was going to cum soon, and he could hardly wait to experience the thrill of dumping his entire load of cum up his little girl's cunt.

"Ohhhh, Daddy, I'm cumming! I'm cumming so hard! Jesus, I never knew…" Lily's words trailed off as her throat tightened and choked with lust.

She squeezed her pussy muscles and asscheeks tighter and harder as she continued to cum.

"Fuck me harder, Daddy! You're making me cum and it feels so beautiful!" Lily squealed, finding her voice again.

His little girl's obscene words and writhing movements took Ken over the edge. He began to cum.

"Yes! Yes! Gimme your cum!" Lily hollered at the top of her lungs as she felt the first wad of her daddy's jism shooting into her spasming cunt.

"I can feel it, Daddy! It's shooting into me! It feels so hot! So creamy! So thick!" she yelled in excitement.

Ken shot more and more cum into his daughter's pussy. Her pussy muscles grasped his stabbing cock and milked all the jism out of him. He continued thrusting his cum-slickened cock in and out of her cunthole until his balls were completely drained.

"Ohhh, Daddy, I'm cumming again!" Lily whimpered even as the last of the man's cum shot into her.

Waves of incestuous ecstasy washed over the youngster, making her shudder violently. She closed her eyes and saw bright flashing lights behind her eyelids as the most thrilling and intense orgasm of her life crashed through her.

"Way to go, baby," Ken said, grinning down at her as he felt her spasming pussywalls clenching his prick hard as she came.

"Ohhh, it feels sooo good! I've never felt anything like it, Daddy!" Lily cried, tossing her head from side to side on the pillow.

When she finished cumming, she clung to him, crushing her tits against his chest.

"Ohh, Daddy, you popped my cherry for me! You gave me my very first fuck and it was fantastic! Thank you, Daddy, thank you for teaching me incest, thank you for making my whole body feel so sexy," Lily cried as she planted little wet kisses all over her father's face.

"Are you Daddy's little incest girl?" Ken asked huskily, his cock still nestled inside her cunt.

"Oh, yes, Daddy! As long as you promise to keep having incest with me, then I always will be!" ★

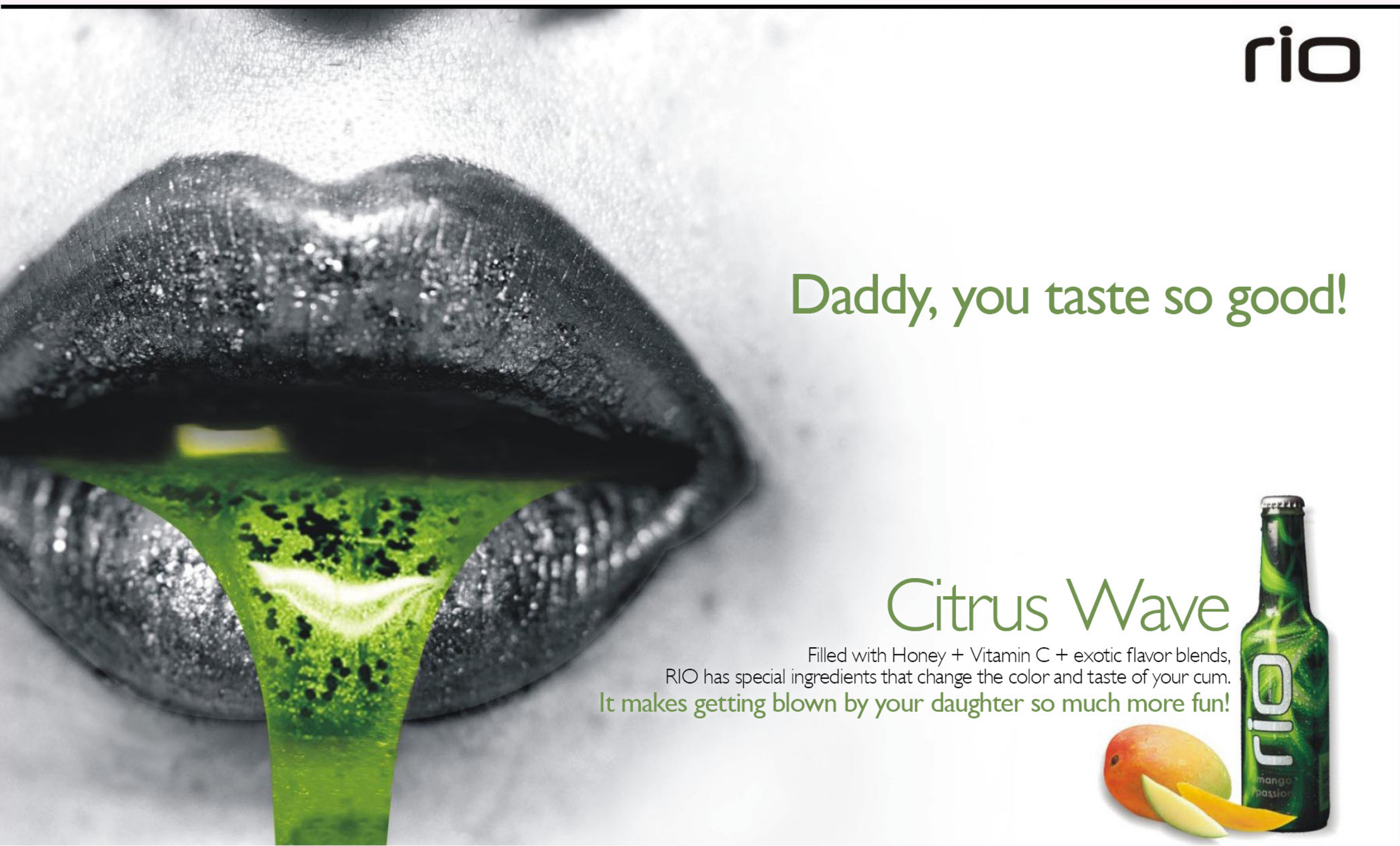

Incest Confessions

Name: **Rose**
Age: **16**
Relation: **Daughter**

Peeking at Daddy leads to some quality father-daughter time

(Mg, oral, first, inc, con)

A few weeks ago I found out that I could peek at Daddy as he shaved in the bathroom. From the crack in the doorway I could see Daddy's cute, muscular ass and the rippling muscles of his tan back. He was built the way a man should be, with broad shoulders and trim waist. I could see his long cock and heavy balls dangling between his legs in the reflection of the mirror.

After seeing him that first time I would wait anxiously every morning to see his naked cock again. And each day I felt stronger urgings to touch and kiss Daddy's cockshaft and big round cockhead. It's so much fun to watch Daddy!

As he stood there standing tall and handsome, my mouth watered as I watched him draw a shaver across his face, his huge prick swinging heavily between his legs. Licking my lips, I would let my hands move to my hot little cunt, stroking my pink pussylips.

Then a wild thought occurred to me. My heart beat faster. I looked up and down the hall. Nobody else was awake. I made my decision and tiptoed to the bathroom, my pussy tingling more than ever before.

I neared the door slowly, staring at Daddy's wonderful cock. It was the most beautiful thing I had ever seen in my life. Daddy's big balls hung low, and my breath caught in my lungs when I thought of licking and kissing them.

I took a deep breath and stepped into the bathroom, trying my best to look innocent.

Daddy turned, surprised at seeing me in the bathroom as he stood naked.

I walked past him, hiding my blushing face, and bent into the shower. I turned on the water and then casually dropped my little pink nightgown from my shoulders. I kicked it away and peeled down my panties, still facing away from him.

"I need to get to school early today," I said, stepping into the warm water. My heart was pounding. I drew the curtain. "We'll just have to share, Daddy."

I watched Daddy's blurred shadow move toward the shower curtain. My knees trembled. His hand appeared around the edge of the curtain and he pulled it open silently.

Daddy stepped into the shower and watched me as I watched his cock. It began to twitch upward. He shut the curtain behind him and turned on the water harder. I watched his fat prick thicken even more. My mouth watered to taste it.

I smiled and shakily reached for the soap. Daddy's eyes trailed up and down my body. I could feel him staring at me. My tits and blonde cuntbush all tingled. The tight pink lips of my pussy warmed as he stared.

My hands started down to hide my little cunt, but Daddy reached out and held my hands away. He put the soap in my hand and I started to rub his body with it. I couldn't take my eyes off his cock. It was much bigger than before—and it was still growing.

My hands went to the fiery flesh of his prick. Daddy leaned back

against the wall, arching his hips. His cock swelled and I gripped it tighter. I glanced up to his face. He was smiling. I blushed and looked back down.

I was amazed to see that Daddy's big cock was still growing.

My heart raced. It was like a dream come true. Other thoughts I had been having came to me in a rush. My little pussy tingled and my mouth watered. I would do it all, I decided. Right here. Right now.

My hands began to move up and down. I squeezed and milked. I stroked and rubbed. I explored every inch of Daddy's cock and balls. His thick cockshaft throbbed. His flaring cockhead swelled and tightened. His balls grew heavy.

My hands pumped faster. I giggled when I realized how much Daddy liked it. His cock stood out like steel, resisting my hard grip. His eyes were closed, and his face was a picture of bliss.

I got down on my knees. My eyes widened at the closeness of Daddy's cock. The big mushroom-shaped prickhead pulsed and the thick shaft jerked in my grip. I leaned forward and touched my lips to the purple head of his cock. Daddy groaned deep in his chest.

I held his prick in both hands and pumped hard. Daddy put his hands on my head and guided me until my lips slipped down one side of his cockshaft and up again. I loved the taste of his cock even more than I had ever dreamed.

One look at his face proved to me that he liked it. He watched me, following my mouth up and down. I put on a show of it for him, licking my way up one side of his cock and down the other. He gave me a gentle pull and I went down to lick and suck his balls.

I groaned with delight, hoping the sound vibrated his balls. I groaned louder and sucked hard. One big round cum-filled ball popped into my mouth. My hands continued to stroke up and down on his prick while I hummed and sucked on his delicious balls.

I pulled my head away and his ball popped out of my mouth. I smiled up at him and pulled his cock toward my mouth. I bent down and forced my lips to stretch over the huge knob of Daddy's cock. The flared rim snapped inside my lips and I held it tightly, still using both hands to rub up and down on the pulsating cockshaft.

Daddy's moans blended with the drumming of the water. He watched me eagerly suck his cock. I opened my throat and took it deeper. Each stroke jammed his cockhead so deeply into my mouth that I couldn't breathe.

My pussy was screaming at me. My tight cunt drew my attention with itchings and urgings that distracted me until my head and hands slowed and stopped.

I slowly stood and stared at Daddy. He lay on his back in the tub. I slowly squatted down. My boiling pussy felt even hotter. And I knew I had to feel Daddy's big prick pushing into it.

I spread my thighs wide and hovered over his gigantic cockhead.

"Let me, Daddy," I said softly.

He nodded, and then grabbed the soap. He stared up at my pussy, aiming his cock toward my pouting pussylips.

"Oh, Rose," he said. "You're so beautiful."

"I love you, Daddy!" I said, a little too loudly.

"Be quiet!" he whispered. "Don't wake up your mother!"

Then I lowered my body. I stared into his eyes as our flesh touched. My eyes drifted shut. I let my body down a bit more. I moaned as the flare of Daddy's beautiful cocktip forced my cunt open. He pushed his prick bluntly against my tight cunt-mouth.

And then it was in!

My pussy stretched open and the hot head of Daddy's cock wedged in tight. My breath caught and I shivered. He held me by the waist and steadied me. I looked down and saw his cockhead disappear. I flexed, and my pussy tightened. He gasped, holding me steady.

Then I lowered more. A sharp pain shot up my spine and I gasped. After it passed, I let my breath out slowly, grinning at Daddy.

I continued to watch the thick stalk of Daddy's iron-hard cock and the tightly stretched mouth of my pussy. I tried to relax the muscles of my burning cunt. I was determined to see all of Daddy's beautiful cock fucking into my hungry pussy.

I suddenly realized that I didn't have all day. There wasn't much time before Mom would be up and

about. And there was only one bathroom upstairs.

I gritted my teeth and let most of my weight force my cunt into an impossibly tight glove of flesh that moved its way slowly down another inch of Daddy's hot cock. His grip tightened on my waist and his breath hissed.

"Oh, Daddy… I want it all!" I gasped.

He answered with a smile and a repositioning of his hands. He slipped his large palms onto my ass. His fingers turned down and pried the smooth skin of my inner thighs gently apart. He pulled me down.

A little at first, then more. I groaned, watching my hungry pussy devour more and more of my daddy's pulsing prick.

I flexed my legs and rose up, watching the thinly stretched lips of my cunt grip and slide. Daddy reined his hands and then pulled, making me take more of his prick.

I almost started to scream, then gasped my breath out silently. My legs straightened and I slipped easily up off his hot prick, watching his hard cockmeat reappear. It was more beautiful now that it was covered with my slippery pussyjuice. I felt his hands pulling me again. I helped this time.

"Make me go fast!" I gasped, pushing up until I could feel the flared rim of his cockhead pulling at the tight mouth of my cunt.

Suddenly, Daddy's strong fingers gouged into my asscheeks. I watched the first few inches of his thick cockshaft squeeze into my tight pussy. Then I threw my head back and bent down, forcing as much of the wonderful hard cockmeat up my cunt as I dared. The huge prickhead fucked far up into my body, and I held it there for a long, dream-like moment.

Then I was pulled up. Fast. And down. Over and over. I caught the hard rhythm and used my legs to help. It was getting easier to take Daddy's cock with each stroke, and the feelings washed over me hotter than the water hammering my back. I fucked faster.

I reached out and grabbed the towel rack, leaning forward over Daddy's chest. I looked down at him, keeping the quick rhythm up and down on his cock. He was watching my eager cunt ride up and down most of the length of his hard, fatherly prick.

I started to twist and turn as I fucked. My cunt pulled and sucked. I watched his face change with each new variation. I gripped the towel rack tighter. My ass launched into a rapid grinding. I gauged my breathing and poured all my strength into sliding Daddy's big, wonderful cock in and out of my flaming cunt as fast as I could.

I watched my body bounce and wiggle. My tits were jiggling, my pink nipples hard and round, and they tingled in a surprising way. I added more fuel to the fire, humping and fucking until it seemed like I had always been there, always riding up and down on Daddy's cock.

My pussy was hot, wet, and gripping tightly at Daddy's prick. It felt like a tight glove of flesh shaped exactly to every bulging vein and steely curve of his cock.

It felt like Daddy's cock and my pussy were made for each other. The perfect fit, the perfect feeling, the perfect fuck. Daddy and me.

The sparks set fire to my brain. I panted between my clenched teeth and slammed my pussy down until my vision blurred. I felt the whole monstrous length of Daddy's cock fuck up into me with every hammering stroke. Then more sparks. More fire. And I fucked even faster.

Nothing could be as hard and hot as Daddy's huge cock.

Then his hands were slowing down. I looked at him. He was straining, his face red. He was jerking spasmodically, his hips twisting his throbbing cock in my bouncing body.

"What's wrong, Daddy?" I asked, glancing at the door. I hadn't heard a knock.

He slowed and stopped. My pussy gripped tight, halfway down his prickshaft. His balls were drawn up tight. I could feel the beat of Daddy's heart in his thick cock.

He lifted me. I looked down and saw the whole huge shaft of Daddy's cock, but the prickhead was still firmly stuck in my tight cunt-hole. I pulled up. With a groan, I forced my tight pussylips to stretch over the huge knob of his cockhead. I saw the big prickhead pull out of me. My little pussy snapped back like elastic, just as tight and firm as before. It was red and puffed, and it throbbed like crazy, but I loved it.

I looked at his big prick and then back at my tiny pussy.

"Nothing is wrong," Daddy said. "Do you want some special candy?"

He stood up. He glanced at the door. He turned the water down.

I figured what that meant. He wanted me to use my mouth again. I was down on my knees in a flash, stretching my mouth open. I wrapped both hands around Daddy's cock and he jerked.

"Easy, honey!" he whispered. "I'll tell you when the candy comes!"

I looked up at him quizzically, then smiled. All the candy I would ever want was right here, throbbing and stiff in my hands. I bent down and sucked the huge cockhead into my mouth. I scraped my teeth over the wide rim, and then it was in. Tight and warm, my mouth sucked and my head moved up and down.

My pussy tingled. Maybe it was jealous of my hungry mouth and my squeezing, pumping hands. But Daddy wants this, I decided. I sucked harder. My hands found his swollen balls and squeezed them.

I made my mouth imitate what my tight pussy had just done. I moved in long strokes that snapped his cockhead in and out of my stretched lips. I swallowed more, letting it slide in and out, sucking my cheeks around his fat cockhead.

My hands pulled at his balls and his stiff cockshaft was yanked and rubbed. I fed my mouth more cock. Faster. And my hands squeezed.

I noticed a taste that wasn't there before. I realized that it must be the taste of my pussy. It was nice. I looked up at Daddy while my mouth moved up and down on his cock. It seemed even bigger than before. It was pulsing harder too, I noticed. And his breathing was deep and ragged.

Daddy was gripping the showerhead behind him and arching his hips toward my sucking mouth. I watched him watching me. My mouth was stretched as tight as my little pussy had been. I ate faster up his cock to show him how much I loved it. I crawled my lips to the limits I could reach and filled my throat with his big prickhead.

Then Daddy's tasty cockhead began to swell. My hands felt his cock thicken and his balls jerk. I sucked faster, grinding his cockhead deeper and deeper into my eager throat. And then Daddy moaned and shuddered.

"Now!" he cried, gripping his cock in one fist near the base.

I pulled away, confused.

I stared at the yawning hole at the end of Daddy's prick. A sudden spurt of thick, creamy cum erupted and hit me in the face. I opened my mouth in surprise—and another thick steam gushed past my lips and splashed my cheeks.

One taste and I knew.

I clamped my mouth onto his gushing cock and drank Daddy's cock-candy. The next powerful jet of cum was sucked down my throat. I grabbed his cock and tried to pull more of the wonderful stuff out of it.

I looked up and saw the dreamy expression on Daddy's face while another load shot down my throat. I sucked hard, trying to as much as I could. My tongue licked back and forth along the under side of his cockhead. I moaned aloud in a pleading tone as more and more of Daddy's sex-candy filled my mouth.

I gobbled and swallowed it all, taking every last juicy drop. My hand squeezed and pulled, trying to drain more of his jizz.

The strong spurts shot at regular intervals, and I timed my gulping to avoid losing one drop. My mouth filled once, and a trickle of Daddy's cum-candy ran down my chin, but with one huge gulp I swallowed it all.

I drank the dwindling stream, pumping harder on his cock. I wanted more. A few weak spurts warmed my mouth. I continued to suck and pump his cock until Daddy stopped me.

I thought I could hear the sound of footsteps outside the door.

"Daddy, I better hurry."

I took a last longing look at Daddy's wonderful prick. It was magnificent. His big balls hung low.

"I love you, Daddy," I said, holding his cock and kissing it on his cum hole. I rubbed his heavy prick against my cheek before kissing my way down his cockshaft. I nuzzled my face into his balls, lifting them and kissing each gently. "Thank you for making my first time so special, Daddy."

"You're welcome, honey. That's what daddies are for."

Then I got up and scooped up my nightie and panties and opened the door. The hall was dark. I went out, not caring if Mom saw me naked.

I got to my room and shut the door quietly. I could hear my heart beating. My mouth was almost numb. I sighed, licking a trickle of cum from one corner of my mouth. The taste thrilled me.

My little pussy throbbed.

I wondered how long I would have to wait until I could have more of Daddy's wonderful cock. ★

incestscouts of America

"I've been an **Incest Scout** since I was in junior high... and now with all the new skills I've learned, I'm the most popular girl at our family reunions!
— *Leanne*

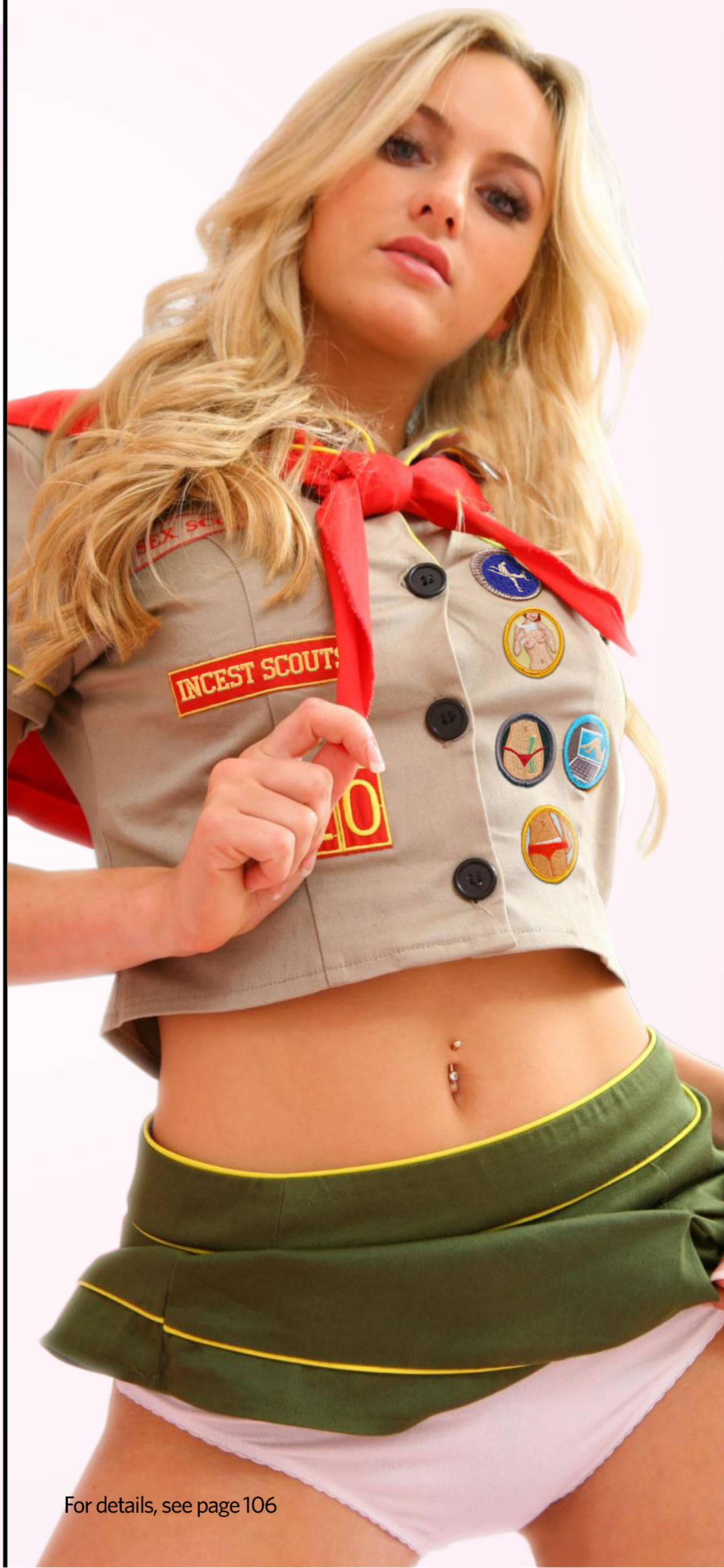

For details, see page 106

Carlie
"Time to wake up, Daddy!"

"It was always my job to wake up Daddy."

"Ever since I was a girl, I would get up early so I could sneak into my parents' bedroom and crawl into bed with them."

"Daddy always sleeps naked, and I love to feel his big prick in my hands each morning."
"He's always super-hard every morning for me. Oh, I love it so much!"

"Playing with Daddy's big toy always made my nipples stiff and my whole body tingle."

"It's so much fun to kiss and lick him like that. I love giving Daddy sexy dreams as I suck on his penis."

"Daddy's cock feels so good in my hands. It's always the first thing I kiss in the morning and the last thing I kiss before bed at night."

"Sometimes Mom wakes up and sees me playing with Daddy. She looks over and smiles at me. She's the one who taught me how to play with Daddy's cock!"

"It's always so much fun to wake Daddy up, I just can't help touching my pussy while I tickle his cock."

"Eventually Daddy wakes up and kneels in bed before me. My pussy always gets so wet!"
"Daddy's cock starts to pulsate and his tummy starts to tighten. I know he's about to squirt his cum all over me!"

"I finger my pussy as I watch Daddy's gaping pee-hole open and shoot helping after helping of his wonderful jism on my boobies and tummy! Yes! Oh, fuck! It makes my pussy cum every time!"

"When he's done he wipes the tip of his cock on my nipple to get the last dribble of Daddy-cum off his cock. Then he leans down and kisses me on my lips. I look up at him and say, 'Good morning, Daddy!'" ★

FOR WHEN YOU WANT THE VERY BEST FAMILY PHOTOS

at the heart of the image Nikon

Daddy's girl Spotlight

LaraLynn

Age: 16
From: Oregon
Relatives: Three sisters and my parents
First incestuous moment: When I was talking with my sisters late one night about boys' penises. Eventually my little sister said she wondered how big Dad's cock was. We all giggled and started guessing how long it was. It was so much fun! We decided we were going to try and get some looks at him after that to get a better idea of how big Dad was. It was more difficult than I thought. Finally after a few weeks the three of us came into Dad's bedroom when Mom was away and asked him directly. We said we'd never seen a naked penis before and really wanted to know what one looked like. He promised us not to tell Mom, then he had us sit on the edge of the bed while he stood up and pulled down his underwear. It was huge! All three of us couldn't believe how big and hard it was. I asked Dad if I could touch it and he said that we could each feel it but only a little. It was so much hotter than I thought it would be. Dad's cock was so perfect!
Most memorable moment: After that, Dad would let us watch him get undressed, watch him take a shower, watch him get hard and watch him jerk off. It was the most wonderful thing to see Dad's big cock make all that juicy cum gush out! He eventually let us start kissing his cock before we would go to bed. The first time my older sister kissed him right on the tip, I kissed him on the under-side of his cockhead, and my horny little sister surprised us all by holding his balls and slipping the tip inside her mouth! Then one night after we bugged him hard enough, he finally let us suck him off. My little sister went first, but she had a hard time getting her mouth very far onto his stiff prick. Then my older sister did a wonderful job of sucking him off and massaging his balls. Finally, he said I could suck him. It was so special to let me suck Dad until he came! I felt his cock throb inside my mouth and squirt all his cum inside my mouth. I swallowed it all!
Why I love incest: My sisters and I are much closer now, most of the time we end up talking about Dad and what we're going to do the next time Mom isn't around. We know Dad loves us more than anything. After all, a father who showers his daughters with his own cock-juice will always be a loving father!

Daddy's girl

Questions

SPIT OR SWALLOW?

ALWAYS SWALLOW

Melissa, 16

"Totally swallow! It's not very often that I get Dad alone by myself, so when it happens I have to make sure to get as much of his juicy cum as I can!"

DRIP BY DRIP

Sonya, 14

"I'm still getting used to the taste, so I don't swallow it. But Daddy says I'm getting really good at blowjobs, so I'm gonna practice swallowing all of his sperm!"

DRINK IT DOWN

Winnie, 15

"Daddy loves it when I swallow! I suck him off as best I can then take all his load in my mouth. I'm always a good girl and I open my mouth so he can see it all before I swallow!"

JUST LEARNING

Katie, 14

"I haven't tasted Daddy's cum yet, but next time when I jerk him off I'm going to lick it up and swallow it! All my friends say it takes really good so I can't wait!"

CUMMING INSIDE

Sydney, 17

"To be honest, I don't spit or swallow. Daddy's cock is always inside my pussy when he cums, so I get to feel his thick juice squirting in me every time! Oh, it fells so good!"

TWIN BEAUTIES

Tami & Amy, 16

"Daddy always shares his cum with us. We lick and suck him at the same time, then when he's about to cum we open our mouths and he squirts a shot in my mouth, then Amy's, then mine, then Amy's… We love cum!"

Spying on Daddy

excerpted from *The Family Eats Out* by Kathy Harris

Tiffany gets caught watching her parents fuck

(Mf, voy, inc, cons)

Tiffany woke up suddenly in the middle of the night, hot and uncomfortable. She immediately knew it wasn't the weather that was making her so feverish. The young girl could feel how hot and horny her pussy had become.

Sighing heavily, Tiffany rose and padded nakedly down the hall toward the bathroom clutching her favorite teddy bear which she had slept with since she was a girl.

As she was about to pass her parents' bedroom, she heard the unmistakable sounds of her mom and dad fucking.

They must not care that much about privacy, Tiffany thought, since their door was open halfway. Holding her breath, she crept through the doorway and peered around the door. Although all the lights were off, there was a splash of bright moonlight spilling over her parents' bed. She could clearly see both of them intertwined.

There was something delicious about standing in the same room with her parents while they were fucking that turned Tiffany on tremendously.

Her mother moaned, grinding her cunt beneath her husband's naked cock. He was fucking her doggie-style. Donna was kneeling on the bed, her full, rounded ass-cheeks tilted upwards toward her father's wetly thrusting cock. She was cradling her head in her arms and her huge, soft tits were scooped up by his hands each time he fucked into her, driving her forward on the bed.

Tiffany unconsciously moved closer and closer to her parents, holding her teddy bear tightly against her bare, teenage skin. She had never seen anything like it and couldn't take her eyes away from what she was seeing.

She could see her daddy's wet prick clearly, pumping his cock into her mother's clenching cunt. She thrilled to the sight of her father's big, bursting manhood and she wished with all her heart that he would do the same to her.

Donna groaned and grunted as her husband's prick fucked in and out of her slick, wide-spread pussy.

"Is this enough cock for you, baby?" he asked as he squeezed his wife's huge, throbbing tits.

"Yesss, God, yesss, Larry!" she cried.

"Turn over, you horny cunt!" Larry suddenly growled.

Tiffany gasped silently. She was shocked and excited by her father's obscene words. She had never heard him talk like that, but she loved it!

With one arm hugging her soft teddy bear tightly, Tiffany's other hand moved over her flat tummy to her crotch. She began to finger her sensitive cunt lips while she watched her parents.

Panting hard, Donna turned around beneath her husband who was holding himself up with his hands, kneeling on all fours.

Tiffany's mouth fell open in surprise as she saw her father lean up even farther over her mother, his swollen cock brushing through the bushy, blonde hair of her cunt and sliding across her belly, leaving a

trail of cock juice, until it was neatly fitted between her tits. Then he cupped the two huge mounds and pushed them up tightly together so that they closed over the hotly tingling flesh of his cock.

"Oooh, honey!" Donna cried as her husband began to fuck his hips rapidly back and forth, sliding his cuntjuice-soaked prick back and forth between her tits.

"Hold them around my cock, Donna," he murmured.

Donna did as he asked and cupped her huge tits around his bursting cock.

Tiffany watched her father reach behind him and fuck his middle finger deep up between her mother's lewdly spread legs, skewering it far up into the moist pink folds of her seeping cunt.

Donna jerked from the pussy-splitting sensation as he began to rotate his finger around inside her.

Longing to be a part of the scene she was watching, Tiffany thrust her finger harder and faster into her own little cunt. After every few strokes she would tease her stiff little clit which was now rigidly twitching. Over and over she finger-fucked herself while she watched her parents fucking just a few feet in front of her.

Tiffany had never felt so turned-on in all her life! If only her father wanted to fuck her as much as she wanted to fuck him! She wished she could join in the fun her parents were having. She could have a fuck session with both of her beautiful parents. But what if she let them know she was standing there and they got mad? Or, worse yet, what if her father just wasn't attracted to her?

Tiffany continued to finger-fuck herself while she watched her father finger-fucking her mother.

"Oh, shit, Donna, it's so fucking good," he groaned. "Just like your hot little cunt!"

He took his hand from her tits and rubbed the underside of his lust-thickened cock, taking it from the deep valley between the woman's tits and pushing his prick forward so that it almost touched her lips.

"Lick it, honey," he moaned.

Tiffany felt an electric tingle between her own tight, young cuntlips. She was shaking violently and she realized that her breath was coming in time to the other woman's gasps of pleasure in response to the finger-fucking. Tiffany was more excited than she ever had been before.

Tiffany watched while her mother lifted her head. With a little effort, she was able to stick her tongue out and lick the tip of Larry's fully erect cock. She flicked her tongue right across the gaping slit at the top, licking up the dribbles of pre-cum that came out.

"Oh, God, Larry, you're driving me crazy! Fuck me! Fuck your cock back into my pussy!" Donna gasped, letting her head fall back to her pillow. "Fuck me with your monster cock before I go crazy!"

Yes, Tiffany said silently, fuck her! Fuck Mommy's cunt! The girl was close to orgasm and longed to see her father's huge cock sliding into her mother's pussy again.

Her father moved down over his wife's squirming body. Then slammed his cock into her wet pussy. He slowly pulled his prick out before he rammed it back in.

Tiffany positioned her teddy bear so the face was between her legs. The soft fur tickled her clit as she began rubbing it against her young pussy lips, sending her closer and closer to orgasm.

Tiffany watched as her mother wrapped her shapely legs around her husband's hips, her heels pressing down hard against the cheeks of his naked ass. She slid her pussy up and back over the pole of his rock-hard cock. Tiffany saw her lift her ass high up off the bed as she tried to get the entire nine inches of her father's cock-meat into her cunt.

Sexual sounds filled the room as Tiffany's parents moaned and panted as they fucked each other. Her father's heavy, cum-swollen balls slapped wetly against the tight little pucker of her mother's asshole as they fucked in perfect rhythm.

Just as Tiffany felt her climax beginning, she saw her father's hand curl beneath his wife's lewdly jerking ass-cheeks. His finger searched until it found the pink little ring of her puckering asshole.

Donna groaned and violently twisted her body as her husband's thick middle finger slipped through the fleshy ring and slid up inside.

As she watched her parents fucking, she felt her own orgasm begin. She rubbed the teddy bear harder against her cunt as thunderous waves of hot climax washed over the young girl. As her orgasm peaked, hot cunt juice gushed from her cunt, obscenely covering the teddy bear's smiling face.

The combined thrills of watching her parents fucking so beautifully together and experiencing her own hot orgasm proved too much for the youngster and she moaned out loud! She wasn't even aware that she was doing it until it was too late. She closed her eyes, threw her head back, and practically howled with the intensity of her desire as her climax stabbed through her loins.

"Well, well, well," her daddy said, his eyes traveling over her lush, naked body

Suddenly, the bedroom light came on and Tiffany opened her eyes, gasping with shock as she realized what she had done. Her parents were staring at her in disbelief. Her father's cock, still very erect, had slipped from his wife's pussy. He now stood next to the bed, his hands on his hips, a strange grin on his handsome face. Her mother had a shocked expression on her beautiful face but she was already recovering and beginning to finger-fuck herself.

And there stood Tiffany, practically in the center of the room, wearing nothing to cover her pert, teenage tits. There she stood, still holding her teddy bear tightly against her cunt.

"Well, well, well," her daddy said, his eyes quickly traveling over his daughter's lush, naked body. "What have we here?"

"Oh, Daddy, I… I…" Mortified, she didn't know what to say. But it didn't seem to matter. He ignored her and turned to her mother.

"What do you think, honey?" he asked Donna.

By now, Donna seemed to have recovered from her shock. She had her eyes half-closed, a dreamy expression on her face, and she lay on her back, finger-fucking herself over and over again. She seemed to be totally unaware that anyone else was in the room.

"Mmm, I don't know, dear," she muttered. "It looks like she's been rubbing her little pussy on her teddy bear as she watched us. Maybe you should have a nice father-daughter talk with her and find out what's going on."

"Yeah, I think so too," Larry agreed, stroking his prick as he looked at his daughter's sexy, ripe body. He walked up to her, letting his jutting cock nearly touch her tummy. "Let's go on back to your room, Tiffany. Daddy wants to talk."

Her father took her by the hand and lead her down the hallway toward her room. She felt a mixture of fear and excitement as her father led her to her room. He turned her on so strongly that the mere touch of his hand on hers filled her with hot, pulsing desire.

Tiffany thought she had seen a flicker of attraction and desire in his eyes when he had looked at her naked body in his room, but she couldn't be sure.

Once inside Tiffany's room, Larry closed the door. He pulled her close to him, his eyes burning into hers with a strange intensity.

"What you did was wrong, Tiffany. You know that, don't you?" he asked sternly.

"But, Daddy, I just—" she stammered, growing more and more nervous by the minute.

"No. No excuses, Tiffany! How long were you standing there in the bedroom watching your mother and me?" he asked.

Her skin burned at his touch and her pussy was already drooling with excitement. But it appeared that her father was really angry with her. He was probably going to tell her off and then just leave her with the raging fire in her loins unrelieved. She felt so disappointed she was afraid she would cry any minute.

"I… I don't know how long I was standing there, Daddy. Just a

little while, I guess," she answered, unable to meet his hot, intense gaze.

"Tell Daddy what you saw," he demanded.

"Well…" she blushed, remembering everything she had seen her father and mother doing. How could she ever tell her father what she had seen? He was angry already and he would just get angrier if he knew how much she had witnessed!

"Don't worry, honey," he said to her. "Come on over here to your bed. Let's sit down and relax. Then you can tell me everything you saw."

Once they were seated side by side on Tiffany's bed, Larry put his hand on his daughter's naked thigh. He caressed her firm flesh and she whimpered.

"Go on, Tiffany. Tell Daddy what you saw, and tell me the truth," he ordered.

Tiffany swallowed hard and glanced away. "Well, I saw… I saw Mommy kneeling on the bed, and you were… uh, you were—"

"Say it, Tiffany… what was Daddy doing to Mommy?" Larry asked, his cock growing harder.

"You were fucking her!" Tiffany said in a rush, flushing furiously.

"That's right! Daddy was fucking her doggie-style. Then what?"

"Then you fucked her between her boobies," Tiffany went on, gathering more courage every second. She had been afraid that her father would be angry with her for saying the word *fuck* but he seemed to want her to say it.

"That's called a tit-fuck, Tiffany. Daddy was tit-fucking Mommy."

"And then she licked your… your cock," Tiffany said, her wet pussy growing hotter at the memory of her mother's pink tongue flicking over her father's throbbing prick.

"Yes, Mommy wanted to suck all of it but Daddy wouldn't let her," Larry said with a low laugh. He was stroking his daughter's thigh now, his hand running up and down its full length, brushing against her nest of cunt hair.

"And… I watched you touching Mommy's pussy!" Tiffany said, growing more and more aroused as she felt her father's hands traveling up and down her leg.

"Yeah, that was great! Look at Daddy's cock, Tiffany," Larry said, his eyes on her supple, heaving tits.

Tiffany looked at her father's cock and gasped aloud. It was its full nine inches and was jerking and twitching between his legs!

"Oh my goodness, Daddy, your cock's sooo big and hard!" Tiffany cried, unable to keep the excitement out of her voice.

"Yes, and now I'm going to have to punish you. It was wrong of you to spy on Mommy and Daddy while we were fucking. Now Daddy's going to have to punish you, Tiffany."

"Ohhh, God, Daddy!" Tiffany shouted, incredibly turned-on. She could hardly wait!

"Do you understand, Tiffany?" Larry asked his sexy daughter. "Do you understand what Daddy's saying? Daddy's going to punish you with his big, hard cock!"

"Yes, Daddy, I understand," Tiffany murmured.

"You have to understand that Daddy has no choice, Tiffany." Larry's voice was hoarse with lust as he stared at his daughter's beautiful body just begging to be fucked.

"I… I know, Daddy," Tiffany agreed.

"Daddy's going to punish you with his big, hard cock!"

She could see that her father wanted to fuck her but that he needed to pretend he would be punishing her. Okay, she thought, I can play that game. She was careful not to let him see just how badly she wanted him to fuck her. If he knew that, he might decide that the best way to punish her would be to deny her his cock—and he would be right!

"Admit it. Tell Daddy that what you did was wrong," he said, his hand moving to her pussy. He stroked her swollen pussylips, tugging gently at her wet cunt hairs.

Tiffany moaned softly. "I admit it, Daddy. It was wrong of me to spy on you and Mommy fucking! I shouldn't have done that!"

"No, you shouldn't, Tiffany. It was terribly wrong of you." he demanded, moving his hand faster and harder over her juicy pussylips.

Tiffany moaned again, wriggling her hips and trying to hump her crotch up against her father's hand. He was making her so hot!

"Y… yesss, Daddy, that's right!" she muttered, hardly able to keep her mind on her words. All she could think about was the delicious feel of her father's hot hand moving over her juicy cunt!

"Daddy's very disappointed in you, Tiffany." he growled, staring hard at her.

"Yes, Daddy," she moaned.

Tiffany could see, by the way her father's prick was dancing hotly between his legs and sticking straight out, that he was incredibly turned-on by their conversation. And she sensed that the more she 'confessed,' the more he would want to 'punish' her. And that was exactly what the young teenager longed for!

Suddenly, Larry jabbed his middle finger between Tiffany's bloated cuntlips and swished it around inside. "Look at that, Tiffany!" Larry exclaimed, pulling his finger out and holding it in front of her startled face. It was glistening with her warm pussyjuice. "Your little pussy is creaming like crazy, Tiffany! Watching Mommy and Daddy fucking each other must have really turned you on!" His words were hardly more than a whisper and were filled with lust for his young, sexy girl.

"It did, Daddy. I got so horny watching you and Mommy. It really excited me!" the youngster admitted, her pussy creaming out even more warm teenage honey.

Larry shook his head sadly and his cock grew harder and thicker at his daughter's obscene words. "All right, Tiffany. You leave Daddy no choice. You were very naughty and, as your father, it's up to me to punish you."

Tiffany nodded gently.

"Lie down on your tummy, Tiffany," he ordered, fingering his throbbing cock as he stared at his daughter's gorgeous, hot body.

"What? But Daddy, I thought you were going to fuck me in my pussy!" she moaned, afraid that now he was just going to spank her.

Larry laughed. "No, Tiffany. Daddies aren't supposed to fuck their daughters' pussies. That's called incest. Were you really hoping Daddy was going to push his big cock in your wet little hole?" He chuckled. "No, Daddy's gonna fuck your little asshole!"

"Daddy! No one's ever fucked my ass!" Tiffany sobbed, slowly turning over onto her stomach.

"It's for your own good, Tiffany" Larry said and slapped her hard on her trembling ass-cheeks, leaving a pink handprint on her delicate ass-flesh.

"But, Daddy, isn't your cock too big?" she moaned.

He laughed. "That's the idea, Tiffany! A punishment isn't supposed to be fun!"

Now she was worried. Her daddy was going to fuck her virgin asshole because she spied on them fucking. She wondered if her father really thought he would be 'punishing' her or if he was just using that as an excuse to fuck her. The way his huge cock was dancing around made it clear that, whatever his reason, Tiffany's father wanted to fuck her and wanted it badly!

Tiffany continued to play along. "Oh, Daddy!" Tiffany cried. "Don't put your big cock into my little asshole!"

"Yes, Tiffany! Daddy has to punish you not only for watching your Mommy get her pussy fucked by Daddy's big cock, but for touching your own pussy with your teddy bear. You were fucking your teddy bear against your pretty little cunt, weren't you?"

Without another word, Larry pulled his daughter's ass-cheeks far apart and admired her tiny pink hole. He spit onto it and rubbed it around to get it wet, then slowly pushed his huge, nine-inch cock into her, inch by inch.

Tiffany groaned. She had never experienced the tingling delight of a cock inching its way into her asshole!

Her small, virgin hole was slowly relaxing as her father's huge cock slid in deeper. She could feel the rigid head of his cock rubbing inside her.

Tiffany raised her ass, hoping to allow her father to go in deeper.

She turned her head toward him, watching his lust-filled face as he penetrated her.

"Ohhh, Daddy! It feels sooo full in there! Don't stop!" she screamed.

Larry pushed his large, meaty hands underneath her body and gently pinched her nipples.

"Oh, fuck!" she young girl squirmed.

Larry continued to butt-fuck his little girl's cherry asshole. She writhed, knowing that all this heavenly pleasure was because she spied on her parents.

Tiffany had wanted her father to fuck her for a long time. She loved her daddy very much, but now that she finally had his magnificently hard cock inside her, her love knew no bounds.

Her cunt was flowing hotly now, sending streams of thick fuck juice pouring out of her.

She moaned again and her tight ass muscles gripped the reaming cock that was fucking her ass chute. She began to thrust her ass-cheeks up to meet her father's mammoth cock.

Larry felt his sexy daughter's hole tightening and loosening. "I know how it feels, Tiffany. But Daddy's cock has to punish you for being naughty. Daddy's cock is fucking your tight asshole so you'll learn not to spy on Mommy and Daddy."

"Oooh, yesss, Daddy," the horny teenager moaned hotly. "Fuck me! Do it to me, Daddy! Fuck me with that huge cock of yours! Shove it all the way up my little asshole!"

"Oh, you little cunt, you asked for it! Get ready!"

Larry grunted as he pulled his cock so far out that only its tip remained in his little girl's hot, grasping asshole. Then, he plunged his prick in again with all his might, sending all nine inches up her small, tight ass.

"Ohhh, Daddy! Arghhh! My ass feels so full! I love it! Ohhh, don't stop, Daddy! Don't ever stop fucking me!" Tiffany yelled.

Larry had his huge, hard cock buried balls-deep up his daughter's small, teenage asshole. The tender walls of her virgin asshole were stretched to the absolute limit around her father's prick and the young girl loved it and wanted more!

Slowly, Larry eased his prick almost all the way out of her ass again. Then, pausing for just a second and hearing her cry out for him to hurry up, he plunged his cock in again to the hilt, his swollen balls slapping wetly against her sensitive pussylips.

Over and over, her daddy rammed her asshole this way. In and out, in and out. Each time he buried his cock its full nine inches up her small, tight hole. He groaned with the hot pleasure of it. He had told his daughter that the purpose of this ass-fucking was to 'punish' her. But, in truth, he had been waiting for an opportunity to fuck his sexy daughter ever since she was only eleven years old. Pretending that he wanted to 'punish' her just added to Larry's fun. And he knew that Tiffany was enjoying her 'punishment' every bit as much as he was!

As though reading her father's mind, Tiffany suddenly cried out: "Ohhh, yesss, Daddy, fuck my ass! It feels sooo good! You're fucking me sooo good, Daddy! Oh, I've wanted this ever since I was a little girl! Fuck me, Daddy! Fuck your little girl's asshole!"

"Oh, yes, Daddy, fuck my ass! It feels sooo good!"

Larry's face wore a look of hot, raging lust as he continued to thrust his steel-hard prick in and out of the writhing teenager's cherry asshole. He had never had such a raging hard-on in all his life.

Each time her father slammed his cock into her little, quivering asshole, Tiffany raised her trembling ass to meet it, making it easier for him to penetrate her more deeply. She hoped he would cum soon, too. The idea of her sexy father's cum filling up her asshole made the young girl practically cream on the spot. She couldn't wait!

Tiffany loved him now more than ever. He was making her feel good in a way she had only dreamed about. He was filling her with a hot, forbidden pleasure that she would never forget and she loved him all the more for it!

She gasped with joy as he continued to thrust his fatherly cock in and out of her hotly clinging ass. She tightened and loosened her strong ass muscles, giving his cock a tight hug which turned him on even more.

He moaned with pleasure. "That's it, Tiffany! Squeeze Daddy's cock! Squeeze it tight!"

Tiffany continued to clench and unclench her ass muscles, feeling her father's hot cock throbbing deeply within her.

"Sooo tight! Sooo small!" he panted, his eyes closed in ecstasy. "Oh, Tiffany! Daddy loves fucking your asshole!"

Her cunt was gushing so much warm pussyjuice. Her father was fucking her ass as smoothly as silk, feeling no resistance as he thrust his prick in and out.

"Mmm, so good, Daddy! I love it!" she yelled, never having felt so hot before.

Over and over, her daddy rammed his stiff prick up her aching asshole, groaning with pleasure as he felt her tight ass muscles hugging his fatherly cock.

Tiffany suddenly came. "Oh, fuck, Daddy! I'm cumming!" she hollered, thrashing wildly around on the bed, as her orgasm raged through her whole body with unexpected force. She tossed her ass up and down on the bed, trying to capture every sensation of her climax as it ripped through her.

She came again and again, continuing to squeeze her father's prick with the tight walls of her ass, feeling the pace of his fucking increase as he neared his own orgasm.

Larry loved the feel of his daughter's ass clutching his cock with each spasm of her pussy muscles. As he felt his balls tightening up, he wished he had fucked her like this years ago.

Tiffany could feel his prick throbbing and pulsating deep inside her asshole and she waited impatiently for him to shoot his load. "Hurry, Daddy!" she finally screamed, unable to wait any longer. "Cum! Cum! Let me have all your wonderful cum!"

His daughter's obscene words sent Larry over the edge. A huge, hot spurt of jism spouted from his cock and splashed into Tiffany's spasming asshole. His prick continued to pour out gallons of the thick, gooey cream until it felt as though his entire body were being drained.

"Oh! Daddy's cumming!" Larry yelled, throwing his head back.

His face was deep-red and the veins of his neck stood out in bold relief as wad after wad of the creamy jizz shot from his cock and filled the young girl's asshole. Her asshole overflowed and spilled the warm cream which ran lewdly down over her pussy.

"Ohhh, yesss, Daddyyy!" Tiffany screamed, half hysterical with desire and pleasure. "I love your jizz! Gimme all of it!"

She came again as she felt even more of her father's cum shooting into her asshole, then running down her cuntlips and splashing onto the bed below.

Again and again she came as her father shot his enormous load into her. He had never produced so much cum in his life. He felt completely drained as the last of his thick, hot cum spurted from his prick into his little girl's creamy asshole.

"Mmm, Daddy, you sure know how to fuck my ass! That was super!" Tiffany giggled happily as her father pulled his limp prick out of her sopping asshole and sank weakly onto her bed.

Tiffany snuggled up next to her father and he wrapped his arms around her, kissing her affectionately on the forehead. "You know," he said, moments later, "Mommy loves you just as much as I do."

"Yeah, I know," Tiffany giggled again, gazing up at him, wondering what he was getting at.

"Anyway," he continued, "I think it might be fun if we all got together like this sometime."

"Oooh, Daddy, a family fuck! What a great idea! Let's do it! It'll be so great!" Tiffany cried.

"Okay. This Saturday. We'll do it then. Don't forget. It'll be 'F-Day.'"

"Hmmm, 'F-Day.' Fuck Day, Daddy?" she asked excitedly.

"You got it," Larry smiled. ★

Proud Father

excerpted from *Hot Bed Family* by David Ingram

With a little guidance from Daddy, Linda prepares for her wedding night

(Mf, inc, cons, preg)

"Is that you, kitten?" Dan Palmer called as he heard the front door closing.

"Yes it is, Daddy," Linda answered.

"Did William bring you home?"

"Yeah. It was a good party," she said, then noticed what her father was wearing. "Gee, Dad, you ready for bed already?"

Dan was in his pajamas and robe. He looked at his watch. "It's almost ten, time for bed."

Linda was in the midst wedding preparations. Dan was still getting used to the idea of his nineteen-year-old girl being married.

Linda looked at her father, her dark eyes sparkling. "I can't believe it's only a few days away, Daddy. I've had so much fun growing up in this house with you," she said.

Dan stepped over and hugged his daughter, quickly aware of the fullness of her young breasts against his chest. "It's been amazing watching you grow up into the beautiful woman you are today. But, in my eye, you'll always be that cute little girl I used to read stories to at night."

"I'll still be your little girl, Daddy." Linda said softly, kissing her father on the lips.

Linda felt very strongly about her father, beyond the normal limits of a daughter for her father. He was an attractive man, tall and handsome. He still had a full head of hair at forty-three.

Dan gently pushed his daughter away, blushing slightly, fearful that she would feel his cock against her leg. He had certainly been aware that it pressed against her leg.

"When little girls grow up, they aren't supposed to kiss their daddies like that," he said.

"But I like to kiss my daddy like that," Linda answered.

"I guess I have to admit that I liked it, too."

Linda whirled away and plopped heavily on the couch, pulling her legs up under her.

Dan stared at his daughter. Her skirt was halfway up her thighs. God, she's beautiful, he thought, no girl of nineteen has a right to be so well filled out; it's against all laws of nature.

Linda smiled at him, aware that he was staring at her thighs.

He darted a glance at her legs. Her skirt was riding high, and he could see the edge of her panties. He wanted to slip his hand in the pocket of his robe and push his cock down, which was hardening, but he was afraid she would notice.

"How is William handling all these preparations?" he said, sitting beside her.

"Just fine. A bunch of the guys I went to high school with are having a bachelor party for him tomorrow night; giving him a last fling." Her legs parted a bit wider. "Why don't they have bachelor parties for girls, Daddy? Do they think it's only men that want to sow a few wild oats before they take the fatal plunge?

Girls have sexual urges, too, you know."

"It's tradition, sweetie. Men seem to think it one of their duties to have a wild bachelor party." He chuckled and got to his feet. "We'd better think about turning in."

"Daddy," Linda said, holding her hand out to him. "Help me up. I'd like to talk to you real confidential about getting married… now that we're alone. You could come up to my bedroom while I got ready for bed and we could talk."

"Certainly, sweetie," He took her hand and pulled her to her feet. "If there is anything I can do, I'll be more than pleased."

She stepped close to him, her face inches from his. "Do you really mean that?" she asked seriously.

"You know I do, sweetheart," he told her, hugging her tightly. "Because I love you so much." He kissed her lightly on the mouth. She surprised him by frenching him. It had been a long time since he had had a good french kiss. She molded her body against his, her tongue deep in his mouth Dan was sure she could feel his cock, which hung in a half-hard state.

Finally they pulled apart, and she sighed. "I love you, too, Daddy, more than you think."

With his arm around her waist, they went up the stairs to her bedroom, where Dan sat down on the edge of her bed. To his surprise, Linda pulled her sweater over her head and dropped it on the floor. He thought she would change in the closet, or at least behind his back. She stood with a sheer lacy garment that barely covered her small breasts. She let him gawk, then she pulled the zipper down on the side of her skirt and let it float to the floor. She stepped from the crumpled skirt and did a pirouette in front of her flabbergasted father.

"You know William and I haven't been… intimate together. He wants us to wait until we're married before we do anything like that."

"I understand," he said. "That's not very common nowadays, so I commend you both."

"But I want to make sure I'm ready for it, Daddy. I don't know if I'll be good enough for William."

"Linda, you're very beautiful. I think William is going to be very happy to be with you for the rest of his life."

"But I need to know if I have a sexy figure, Daddy. It's important if a girl wants to keep her husband happy," she said nonchalantly.

"Sexy is an understatement," he said, swallowing hard.

He could see the front of her panties tightly stretched against her young pussy. There was a stain in the crotch, too, like she had wet herself a little.

Linda smiled knowingly at the admiration in her father's eyes. Her teenage tits were small yet mouth-watering, the red nipples already standing erect inside her lacy top.

"Well, are they all right?" she asked.

"Wow!"

"Do you really mean it, Daddy? Are they really that nice?" she asked excitedly, dropping onto his lap, her arms going around his neck. "The girls always said they were perky; you know, in gym class, but they were just other girls. I wanted a man's opinion."

"Linda, baby, I've wanted to do this since you were a little girl."

"Yes, honey, they're super. They're not quite as large as your mother's were at twenty, but they're better shaped, and hers were rather special. But you didn't need to go to this extreme for me to tell you that."

Linda moved her rump enough to be sure she was having the desired affect on her daddy. She took the waistband of her panties in her fingers. "I want you to see everything I've got, Daddy… so you can give me a complete answer." She pushed the flimsy garment over her hips, past her pussy mound, and on down her thighs.

Dan bit savagely at his tongue. He felt his cock jerking convulsively inside his pajamas. He wanted to grab her and fondle her, feel all of his beautiful daughter's intimate parts… he squeezed his eyes shut.

"Open your eyes, Daddy, and look at me," she ordered sternly. "I want you to look at me like men are supposed to—I've always wanted you to." With this, she sat on his lap again, her arms draped around his neck.

When Dan opened his eyes, her breasts were inches from his mouth. Her nipples were so firm, so delicious; he wanted to suck one of them into his mouth.

She clung to his neck, staring directly into his eyes. "I wonder about sex, too, Daddy. I wonder if I'll like it."

"Oooh, Linda, I think you know you'll like it," he groaned.

She opened her legs and took his hand, which was dangling helplessly at his side, and put it between her legs. "Feel me, Daddy, feel me between my legs and tell me if it feels good like a… like a good girl's cunt should." She giggled, hunching her shoulders.

Dan groaned as he started to massage the lips of her cunt. It was wet and gooey and opened hungrily to his touch.

She wiggled her bare ass against his imprisoned cock. It felt very hard—hard like a man's cock should be.

"Oh, Daddy! That feels so wonderful!" she moaned, pushing up against his hand. "Yes, yes, I know I'll like it. Kiss me, Daddy!" She put her mouth to his, her tongue sinking deep inside. The next thing he was aware of was her hand sliding inside his pajamas. She found her father's prick and circled it tightly.

"Oooh, Daddy! It's so big and feels so nice." Linda cooed. "I just had to feel a man's thing to see how big they are before I let one be pushed up inside me and I could tell you had a big one from rubbing my butt against it."

Dan groaned. His baby girl was holding onto his erect prick.

"You look so surprised, Daddy. Do you really mind? You said you would do anything. Remember?" She gently moved her hand back and forth on his shaft.

"Yes, baby, I know what I said," he answered with resignation.

Linda pushed her father backward on the bed. "I wonder if I will like it inside me, and if I'll be satisfying to William. Won't you put it in me? Just a little as an experiment?"

She opened his robe and undid the tie on his pajamas, pushing the flaps back to completely expose his cock. She worked it in her hand, the glans all red and tight, like it wanted to burst out of its smooth skin. The piss-hole was shining with wetness.

"Oh, Daddy! It's so big… your cock is so big and hard, and it's so beautiful," she squealed.

She crawled on top of him, her luscious tits wobbling before his eyes. She was holding his cock and he could feel her pubic lips tickling the head of his cock, and her legs, those beautiful long legs, were straddling him for one purpose—to fuck him.

"We really shouldn't," he said weakly, knowing there was no stopping it now. He was but a man, she a horny young woman; it would be a delicious fuck, a fuck he had yearned to have for a long, long time.

He felt her hand guide his knob into the wet, sucking furrow of her cunt. He grunted and pushed up with his hips, forcing his cock in. It moved in easily, well past the point where her hymen should have stopped him.

Linda let her weight down against him until she had his cock engulfed to the hilt.

"Oooh, Daddy darling, I like it already, I really do," she moaned.

"Linda, baby, we… we really shouldn't do this," he stammered.

"Why, Daddy? It's a beautiful thing, and I love it," she said, lying forward against him. Her hips were lifting and falling in a slow, even rhythm, sliding his cock smoothly inside her cunt.

"Because… because… Oh fuck, Linda, your pussy feels so good!"

"And that's reason enough, Daddy. Just lie there and let my pussy fuck your big cock."

Dan Palmer had sexually desired his daughter since she was a pre-teen. He would have deflowered her ten years ago if he had the nerve.

He was moving against her,

lunging his prick into his daughter's warm cunt.

"Linda, baby, I've wanted to do this for such a long time, ever since you were a little girl," he said, losing all control.

"I wish you had, Daddy… I wish you had fucked me when I was a little girl. You don't know how many times I fingered my pussy at night imagining you touching and kissing me down there, Daddy." She groaned and threw her head back.

"Oh, Linda… I would've loved to touch and kiss you little pussy." He said, holding her tightly as he pumped his cock harder and harder into her teenage cunt. "Seeing you run around in panties always got my cock so hard. I wanted to show you how hard you made me, how much Daddy's cock wanted to fuck your sweet little pussy!"

"Oh, Daddy, fuck me now! Make up for all the lost time!"

Her arms were tightly around him, pressing her tits against his hairy chest. Her fingernails dug into his back. Her movements became jerky, faster and faster, harder and harder. She was nearing her orgasm.

Dan caressed her small, soft buttocks. Her face pressed against his cheek, and she uttered little sighs and cries of pleasure as she humped him toward climax.

He took great satisfaction in the pleasure he was granting his beautiful young daughter. He should have fucked her long ago, given her the benefit of his talented prick.

For Linda it came soon and lasted long. She had her eyes closed and her face buried in his shoulder. Her legs jerked with tremors as she hunched frantically against him, her ass bobbing like a rubber ball. She cried softly and bit at his neck and shoulder. Orgasm was a delight to Linda, something she needed regularly. Tonight, however, her daddy was giving her her first incestuous orgasm. It was one of the strongest and longest orgasms she had ever experienced.

Dan could feel her pussy tighten with each orgasm and he had to fight to keep control of himself. He knew that a girl who reacted this violently would need more before the night was over, and when he spilled inside her, he wanted to be on top.

Linda finally went limp, sobbing softly. She was covered with sweat and panting for breath, yet she continued to move gently on his prick.

"Daddy, Daddy, that was wonderful," she sighed. "I'll never get enough fucking; it feels too good. Did you cum, too?"

"No, sweetie," he said, lifting her gently and pushing her onto the bed beside him. "I was close, but I wanted to hold off." He put his hand lightly on her thighs; they came open and he moved between them, lightly caressing her. "I have no doubt that you'll be happy with sex," he said.

"Ummm Daddy, that feels good. I hope William is as expert and thoughtful as you are, and I hope he's big, too, like you." She took his sticky cock in her hand. "Can we just lay here like this and play with each other and talk for a while?"

"Certainly, princess," he said, wallowing in her flattery. "What do you want to talk about?"

"Can I ask you a question about sex, Daddy?"

"Of course," he said, trying to maintain his fatherly semblance while she tickled his cock. "That's what daddies are for."

"Why shouldn't fathers screw their daughters?" She started to play with the head of his cock, spreading the tiny lips of his pisshole open to see inside. "I've wanted you to do it

to me for the longest time. I'd dream about it and tried to imagine how good it would feel. I never dreamed it would be as good as this." She squirmed a little to get his fingers more in her cunt, her hand slowly massaging his cock. "But really, Daddy, you don't mind fucking me, do you?"

"Of course not. Nobody would mind fucking you, sweetie. You're perfect."

She blushed at his comment, then pulled up her lacy top to expose her small, pert breasts. "Are my titties as nice as Mom's were?" Linda asked, brushing them against his chest.

"They're nicer, sweetie. Their perfect shape and size make me so proud that you're my daughter."

"Mom had a nice, luscious body, didn't she?"

"Yes, she really did."

Linda squeezed her father's hard cock.

Linda was jealous of her mother, and it pleased her that she was finally able to be naked with him in bed.

"I'll bet you don't know what my oldest memory of sex is. I was only nine or ten. I stood in the door to your bedroom and watched Mom take your cock in her mouth. I somehow suspected, even then, that you were having fun. Do you like having it sucked?"

"Yes, Christ yes. God, your mother could really suck cock," Dan said, enjoying the stroking of his daughter's hand. "She was good at what you're doing, too. She would jack me off anywhere I wanted her to. Once she did it in a grocery store and I came all over a bunch of Snickers bars. We sure took some chances," he chuckled. "Mommy and I were both virgins when we got married. It was a beautiful experience learning to make love together. I'm sure she has as many fond memories as I do."

"There's one thing that I'd like to ask you about, Daddy. Do you remember the time when I was about eight and Mom caught me naked in the back yard showing off for the two boys next door and she ran me in the house and had you spank me—while I was still naked?"

"I sure do, baby, but I didn't think you'd still remember."

"Well, I ran upstairs and wouldn't put on any clothes because it gave me such a tingly feeling to be naked while my bottom stung so much. I liked being naked when you spanked me. Push your finger a little deeper in my cunt, Daddy; it feels so good."

Linda snuggled against her father, letting his finger go in to the knuckle.

"I was only eight that first time, but it was thrilling showing off my naked body to those boys, and I even let them touch me between my legs, and then when you spanked my bare bottom; well, instead of hurting, it was the best feeling I'd ever had. Later, I discovered that if I pushed my finger in my cunt and daydreamed that you were spanking me, I could cum. I did that a lot. But it was so much better when you really did spank me, that I'd be bad, and after my spanking I'd run up to my room and masturbate, sometimes imagining you were fucking me. God, I would cum so hard!"

Dan could hardly believe his ears. If he had only known. All those years wasted, and now she was getting married and leaving him.

"Remember the last time you spanked me, Daddy? I was twelve. Mommy told you I was too big for spankings and I know why; she knew I was getting turned on, and maybe she was a little jealous. I would feel for your hard prick—you always got a hard-on, you know—and I would purposely wiggle so I could run my tummy against it, and Mommy knew it. I was so hot that last time that I wanted you to come up and fuck me, but I didn't have the nerve to ask. I have been frigging myself with that fantasy ever since, Daddy."

Dan smiled. "It's a good thing you didn't come down and ask, because I surely would have fucked your twelve-year-old pussy. Mommy got properly fucked that night. Linda, I've wanted you for a long time; I had fantasies of breaking your little cherry well before you were twelve years old."

"Oooh, I love you so much, Daddy, and to think we could have been fucking each other all these years. Since it's confession night, I'll make another; I lied when I said I wanted to see if I would like it—I wasn't really a virgin."

"You weren't fooling anyone, kitten. I was sure you weren't even before we started, and I knew your weren't after we did. I went in too easy for the first time. My cock is a lot bigger than your finger, you know."

"And so much better," Linda cooed.

"When was your first time, honey?"

"When I was thirteen. You wouldn't let me date yet, but I went for a ride with this guy after school and we parked. I let him kiss me and feel me inside my panties until he was so hot that he said I had to take care of him. I took his prick out and played with it, but he wanted me to suck it. I didn't want to put it in my mouth because I thought it was dirty so I just masturbated him and finally agreed to lick his cock until he came. He squirted his juicy cum all over my face. The same guy picked me up the next night and we parked again. We ended up in the same position as before, only he had my pants off, and he wanted to stick it in me. I was afraid it would hurt and finally consented to suck it. I sucked his cock until he came and even swallowed the stuff. I discovered that I liked it much better in my mouth than on my face. I should be ashamed, Daddy, but I've sucked quite a few pricks. You don't mind that I like it, do you?"

"Of course not," Dan said impatiently. "But when was the first time you let a guy go all the way with you?"

"I held off on that until I was

fourteen because I was afraid it would hurt. It happened on the first date you let me have. Remember William Preston, how shy and awkward he was? Well, he wasn't shy in the car. After the movie, we parked and he got my pants off, and I couldn't keep him away; he stuck it to me, but good. My reputation wasn't very good after that. He had a big mouth and the boys started taking me out because they knew I had a hot pussy. I liked it and it made me feel good. I still like it, Daddy."

Linda looked defiantly at her father, smiling at his handsome face.

"Put your finger back in my pussy, Daddy, unless of course, you have something else to put in it."

"Daddy has something else in mind," he said, sitting up and kneeling behind her as she faced down.

"Daddy, what are you doing!" Linda screamed.

"I'm going to spank you, sweetie. You shouldn't lie to your father."

"Oh, Daddy, aren't I too old for that?"

"Do as I say," he ordered.

"Oh, Daddy!" she moaned.

She screamed when his large hand hit her bottom. He slapped her again and again. She cried aloud, kicking wildly. Her ass turned pink.

"Oh, Oh, Daddy!" she wailed, as a new sensation swelled inside her belly.

She wiggled frantically. Sliding back a little, she spread her legs and pressed her cunt against his cock. It was an awkward angle, still she got the hot head inside her pussy.

"Oh, fuck Daddy, oh fuck… please stop… Oh! No, don't stop! Oooh, Daddy, it's feeling good… I'm going to cum, I'm going to cum! Spank me harder… don't stop now!"

Dan gave her several smacks.

Linda stiffened and jerked violently, experiencing a strange erotic sensation. She was cumming hard.

"Stop spanking me now, Daddy!" she cried. "Stop spanking me now and fuck me! Fuck me… Oooh, Daddy, I want to be fucked, fucked hard! Please fuck me hard!"

She jerked away from his grip and shoved him backwards. Quickly she pounced, burying her face in his lap. Before sucking him in, she screamed, "It still does things to me, Daddy! Spanking me makes my pussy tingle just like it did when I was twelve!" She giggled. "Now get ready, Daddy, I'm going to suck the cum out of your prick."

His cock went into her mouth.

Dan stared at his daughter with astonishment. His excitement was almost unbearable, partly because it was his beautiful young daughter sucking his cock, but mostly because of the intensity and fervor of her hot mouth.

She gripped the base of his prick and masturbated him furiously at the same time jamming his glans in and out of her mouth as fast as her head would bob.

Dan couldn't withstand this onslaught. With a loud groan he let go, his heavy load squirting into her mouth. She squeezed tight at the base of his cock, shutting off his spend, then let out a spurt and clamped tight again. Dan felt faint. He had never before felt such an intense sensation. It felt as if she was indeed going to suck his nuts out through his prick.

When his head cleared, Linda was lying on top of him, his limp cock held tightly between her thighs. "Are you all right, Daddy? You scared me."

"I'm fine," he said, "but how are you?"

"I'm still horny, Daddy. I just had a delicious meal, and I swallowed every last drop of your jism, but my cunt is hot and itchy. I wish your cock would get good and hard again so you could fuck me. Do you think it will… real soon?"

"Maybe I can help you another way," he said, rolling her off his body. "Lie on your back."

Linda lay back, opening her legs wide, her hungry cunt yawning open in invitation. Dan kissed her hard, his tongue probing, tasting his cum in her mouth. He kissed her cheeks and her eyes and her chin. He went to her breasts, wetly loving her nipples before moving on down her smooth belly. Linda lifted up to press her belly button against his tongue. She was breathing hard, knowing he was going to suck her pussy.

"I love you, Daddy," she cooed.

His tongue skirted her pubic mound, skipping to the insides of her thighs. He licked them wetly, his tongue playing at the ridge of her juicy cunt-lips.

"Oooh, I like that!" she hissed.

"I knew you would, baby," he mumbled.

"Kiss my pussy, Daddy," she moaned. "Eat my pussy. Put your tongue in my pussy!"

"You hot bitch!" he snorted. "You're so goddamn beautiful. You'll never get enough sex."

He plunged his face between her thighs, his mouth open. Linda

grunted and clutched at his hair.

Her hips were soon undulating, pushing frantically against his mouth. With one hand he played with her tits, with the other he caressed her butt, sliding his fingers into the deep crack. His wet tongue lashed at her cunt. Linda came quickly, and then she came again, and then again. He kept his mouth at her cunt until his jaws hurt and she finally screamed her satisfaction.

Her face was pale when he crawled up beside her. She looked contented and happy, her eyes closed, but Dan was horny again; he wanted more of his daughter.

Her arms went languidly around his neck when he moved on top of her. She opened her legs wide at the feel of his hard cock, and let her hand slide down to grasp his throbbing prick.

"Yes, Daddy, I'll help you find the spot," she said sleepily. "I'll let you fuck me; you knew I would all along. I just can't say no. Ung, yeah! Push it in, Daddy… yeah, yeah, that feels good… Good!"

Dan groaned, hotter than ever, and pressed his cock to her pussy. His cockhead spread her wet lips and pushed inside. She groaned and spread her legs wider while he slowly pushed his big prick deep inside

"Oh, Daddy, that feels good! You're so big and so hard. Keep going, get it all in. Hit bottom, Daddy, hit bottom, I want every inch you've got."

He rammed his cock in to the hilt, then drew it out a little and started fucking. Linda's arms went around his neck and her hips came up to meet each thrust. They fucked for several minutes before Linda's legs finally came up and over his back and they began to move as one in a steady, pounding rhythm.

"Aw shit, that feels so good! I love to fuck, just love it," Linda gasped.

"I'm going to come, honey, I'm going to come!" she screamed loud and clear. "Oh, fucking God, I'm coming… fuck, fuck, fuck… give it to me, Daddy, fuck me, make me come more!"

Dan shoved his cock into his daughter, fucking with long, deliberate strokes. She jerked and twisted and he fucked faster, his own release nearing.

"Jesus, baby you are the best. You were made to fuck. I'm close, baby, I'm close. I'm gonna come, honey, I'm gonna come inside your cunt. Are you ready?" he cried, his cock drawn out until just the head remained in her pussy.

"Yes, yes!" Linda gasped.

"Okay, here I come, baby. Awww, fuck, that feels so good!" he yelled.

He nuzzled the head of his cock in the mouth of her cunt for a few fleeting seconds and then pushed in slowly, the thick goo squirting. He went all the way in, pulled back, and repeated, pushing his prick in a little faster than the first time. He kept this up, grunting loudly each time, until he had emptied his nuts in his daughter's pussy.

Her legs slid down off his back and he fell heavily against her. Both were breathing hard.

"God, that was good," Linda said.

"It was better than good," her father said.

"Daddy, you've spoiled my breakfast!" she cried after she swallowed

"It sure was," Sarah moaned softly, her fingers still toying between her legs.

When their fuck had subsided, he reached over and turned out the light, his cock still imbedded in her pussy.

Dan awoke the next morning aware that he was in a strange bed. Slowly he remembered where he was and what had happened the night before. He started to get up, but heard footsteps, so he lay back down and feigned sleep.

Linda came to the door and peeked in to see if he was still sleeping. When she was satisfied that he was, she entered the room. She was wearing bikini panties and fluffy slippers.

The girl stood before the mirror on her dressing table and admired herself, arching her shoulders to accentuate her bust-line. Obviously pleased, she smiled as she wiggled her ass and pushed out her stomach, raking her fingers between her legs.

Linda glanced at her father, then pushed her panties down her legs to the floor. She picked up a hairbrush and put the handle in her mouth, sucking it noisily. Then, with a grimace of newfound lust, she pulled the curved handle from her mouth and pushed it slowly into her cunt.

The depraved girl started the brush in motion with one hand while massaging her clit with the other. It was only a matter of minutes before she started moaning. She had to brace herself with one hand against the dressing table while she had her orgasm.

"Oh, Jesus Christ, I love that feeling!"

Linda glanced over at her father, wondering if her outcry had awakened him. He still pretended to be asleep. She pulled the hairbrush from her cunt and put it in her mouth. She sucked for several seconds before throwing it onto the dressing table.

Linda came to the bedside. She bent and kissed him on the forehead, then grabbed the cover and jerked it back. His cock was hard and sprang upward. Dan heard a soft hiss escape his daughters lips.

"Time to get up, Daddy," she said, her hand wrapping around his pecker. She bent and drew the heavy, hard cock into her mouth.

Before last night he had never dared dream that his beautiful daughter would suck his cock, and now she had its entire length down her throat. Her expertise still startled him; she was no novice to cock sucking. When she drew upwards on the shaft, her tongue did the most amazing things to the underside of his glans, and her lips rolled back and forth over the ridge in a most fantastic manner. He thrust into her lips, and stiffened. With a grunt, he poured his milky load into her mouth.

"Daddy, you've spoiled my breakfast!" she cried, after she had swallowed his entire load.

Then they ate breakfast in the nude. She sat on his lap and he caressed and fondled her while they ate.

"Do you think I should have breakfast like this with William?" Linda asked.

"Do you like having your nipples tickled and your pussy rubbed at breakfast?"

"I love it," she sighed, rotating her ass against his cock.

"Then do it. He'd be crazy not to enjoy it."

She reached between his legs and grasped his prick.

"I just hope he likes to fuck as much as you do, Daddy," she whispered, masturbating his half-aroused cock.

Linda turned on his lap to face him, her legs straddling his. With expert guidance, his cock was quickly inside her cunt. She nuzzled down against him, pushing him all the way in. She hooked her heels behind the legs of the chair.

"Don't cum, Daddy. Make it last a long time. I love to feel your cock in my pussy and want it inside me for a long time. We can fuck like this for a while and then go up to bed and do it some more."

His cock was as deeply imbedded as was possible. It felt so good to her that she closed her eyes and put her head on his shoulder and humped with abandon. The twitching started in her cunt, but she couldn't stop; she had to have that climax once it started.

"Oh, Daddy, I'm cumming already!" she squealed.

The oversexed girl quivered and jerked on his lap, a wave of pleasure filling her heaving belly. She finally calmed down to a steady rocking, sobbing against his shoulder.

"Let's go up to your bedroom. I want you to cum inside me on your bed. I want you to fuck me and try to make me a baby. William would never suspect that it's not his—he'll be fucking me too, very soon."

Dan liked the idea, and he hoped that he could knock up his daughter. He led her to the bedroom, then turned down the covers. She reminded him of her mother lying there. She was prettier than her mother was and she had a better body, though not as full and voluptuous. Her nipples were bigger and perkier.

"Oh, Daddy, this is so exciting!" Linda said. "I've wanted to lay on this bed and get fucked by you for a long time. I used to stand outside the door and listen to you and Mom fucking and giggling and having so much fun; I always wished it was me you were sticking your big cock into, even before I knew how good it felt to have a prick inside me."

"Linda, you're an amazing daughter, one any father would love to have," Dan said, spreading her legs apart. His cock stood out from his crotch, hard and ready. He was going to fuck his little girl again, leave his fatherly cum inside her belly, and hopefully give her a baby.

Dan lay down on top of her and pushed his cock into her juicy cunt again. Her pussy clasped around his prick and sucked it in. He had no more than started stroking when she began to moan.

"Oh, Daddeeee! It feels so good. I think I'm going to cum again!"

Linda hunched eagerly beneath her father, the friction from his sawing cock drawing groans from her mouth, wet squishes from her pussy. Faster and faster they went.

"I've never been so hot in my life, Daddy, and I'm so close to cumming…"

Dan pulled out and got up from the bed. "Roll over on your stomach," he ordered. He gave her cute little butt a few fatherly slaps.

"Oh, Daddy!" she screamed.

She tried to cover her ass with her hand. "Get your hand out of the way, you need a good spanking for the things you've done, you incestuous little girl!"

His hand slapped her perfectly formed ass again and again.

"Oh my fuck! It feels so fucking good, Daddy!"

"Spread your legs wide!" Dan shouted.

Linda obeyed. Her senses were numbed, her cunt on fire. Her father's hand started to gently slap her between her legs and at the puffy red lips of her creamy cunt. She jerked and screamed. His hand slapped at her naked ass again, and she started to cum.

"I'm cumming, Daddy! I'm really cumming… cum inside me… hurry, hurry!"

Dan pushed into her from behind, jamming his cock in with a forceful lunge. He was on the verge of cumming since he was unusually stimulated from the spanking he had given his daughter's tender ass and pussy.

"Get ready, sweetie! Daddy's going to cum! Daddy's going to cum inside your hot little pussy and make his naughty little girl pregnant!" he screamed.

"Yes, Daddy!" Linda wailed, her orgasm still strong and hot. "Make me a mommy! Fill my pussy with all your cum and make me a baby!"

"Here it cums, sweetie!" he said as he felt his cock stiffen and begin to squirt heavy loads of cum into her womb.

"Oh, I can feel it, Daddy! I can feel your cum going inside me! Give it to me! Knock me up, Daddy! Make me a baby girl! Give me a little girl who will need to be spanked and fucked when she's naughty like her mommy!"

"Oh, fuck yes!" Dan wailed as he pumped rope after rope of daddy-cream into his daughter's hungry pussy.

"Oh fuck, Daddy!" She moaned, feeling the last of his incestuous seed enter her fertile womb. Linda's whole body writhed under her father.

When it was over, Dan slumped on the bed beside her, his arms wrapped around his daughter.

"Oh Daddy," she sighed, looking into his eyes. "I love you so much!"

"I love you too, sweetie." ★

I'M READY FOR MY CLOSE-UP, DADDY!

If you want your first time with Daddy to be perfect, then prepare with Venus Embrace. Five blades surrounded by a gliding ribbon of moisture, gives you an unbelievably close shave with one easy stroke.

REVEAL THE GODDESS IN YOU©

Gillette®
Venus®

I knew Daddy would come running if I wore his favorite outfit!
Kendra
"Let's play, Daddy!"

A sexy camisole isn't really complete without a pair of strong hands on the bra cups! Especially **DADDY** hands!

Daddy has always said this is really the only way to tell real quality. By touching…

Touching and **TASTING**! Yes, Daddy, those are some quality tits!

Mmmm, let's give Daddy's sense of taste a real workout!

Oh, Daddy! Don't tease! That just gets me even hotter for real honest-to-God **COCK**!

Yeah… a real… honest-to-God… Daddy's… big… juicy… **COCK**! Mmmmmmph…

Oh, Daddy, there are so many places your cock can go… but I think I like **THAT** place best!

Daddy! It feels like the head of your cock almost reaches my titties from the inside!

I can taste you **AND** me on that cock!

Now fuck me like a rag doll!

The prettiest pussy deserves the perfect prick!

And Daddy's perfect prick
means the perfect pounding!

Some girls like when their daddies cum in them. I like it when Daddy cums **ON** me!

Daddy's cum feels just like I feel
when I'm with Daddy—hot and wet!

It's like my Daddy's love, all over me! ★

Daddy's Hot Girls

based on *Daddy's Horny Little Girl* by Nick Eastwood

Mei watches her horny sister seduce their handsome father

(MF, Mf, inc, voy)

Do you think boys absolutely have to have sex?" Tammy asked her sister Mei as she modeled the new lingerie she was wearing in their bedroom mirror. "I mean, would they go crazy without it?"

Mei was deep in her homework. "Oh, jeez, Tammy, is that all you think about? Sex, sex, sex?"

"Well, Miss Intellectual," Tammy snapped, "If you hadn't noticed, Daddy's been spending a lot of time dating lately."

"Yeah, so?"

"Don't you know why guys and girls do on dates, silly?"

"Go out to eat… have a good time."

"Yeah, they always have a good time… because they're *fucking* each other!"

Mei sighed and put her pencil down, looking at her adoptive sister. She watched as Tammy twisted and turned in front of the mirror, looking at her young body from different angles.

"Tammy," she said without emotion, "guys don't just go out on dates to *fuck*… at least not Daddy."

Tammy turned to her sister, her budding tits bouncing inside a lacy bra. "How would you know? You haven't had sex yet."

Mei turned back to her homework, a little embarrassed. "Well neither have you."

"That's what I mean!" Tammy said, hopping over to her sister. "We should be doing everything we can to get our first fucks! Look at you, Sis. You dress like a conservative schoolgirl. You need to show off the goods you have. Here…" she pulled a few items of clothing out of a pile she had next to her bed. "Try these on to see how you look."

Mei picked up the tiny garment. "This is way

too small for me."

"No it's not! Just put it on and take a look!"

Mei sighed and stood up. She removed all her clothes and slid on the lacy black panties.

"There! Now put one of these on, like I'm wearing."

Mei slid a thin black wrap-around that hugged her small hips. She walked over to the mirror with her tiny breasts covered and looked at herself.

"Wow!" Tammy said, standing behind her. "You look so sexy!"

Mei smiled as she saw her scantily-clad young body in the mirror.

"This is how we should be dressing, Mei," Tammy said. "Don't you think boys will think we're fuckin' hot if they see us like this?"

"Oh, Tammy. I would never wear anything like this out of the house."

Tammy giggled. "I don't plan on wearing it out of the house. The boy I'm interested in lives right across the hall."

Mei gasped, turning to look at her older sister. "Tammy! You don't mean…"

"Of course! Who better to be my first time than darling Daddy? We know he's hot and horny to fuck, he's been dating different women each weekend."

Mei shook her head in disbelief.

"Come on! Don't you think it would be fun to see Daddy and his naked cock up close?"

"Tammy, Daddy's cock is—"

The front door open downstairs.

"Daddy's home!" Tammy said.

Mei jumped in bed while Tammy turned off the bedroom light and slipped into her own bed.

After a few moments, the girls heard their father come upstairs. He was talking quietly with a woman they didn't recognize.

"…if they're asleep, Rick don't wake them on my account," she said.

Tammy and Mei heard their bedroom door open a crack. Their father peeked inside and saw that they were sleeping. He closed the door again and the girls heard him and the woman walking into his bedroom.

When he left the room, Tammy threw open her covers and said, "Wow, he must really wanna fuck her. He didn't even kiss us goodnight."

Neither girl was allowed to date yet. Their father had briefly told them the facts of life when they were kids, and they'd had a sex education course in school, but none of this gave them any idea of what really happened between men and women in when they were alone in private. They'd heard from older kids that sex was a whole lot of fun, but they weren't sure why. And of course they were dying to find out.

"Hey, I've got an idea," Tammy cried, jumping to her feet. "Let's spy on them and find out what they do."

"Tammy, you're crazy," Mei said.

"Well, I'm gonna do it," Tammy said eagerly, "whether you do or not."

She headed for the closet. Mei jumped up and hurried after her. She really didn't approve of spying on people, but she couldn't contain her curiosity.

Their bedroom had a huge walk-in closet that was connected with their father's room. Tammy and Mei entered soundlessly, and eased open the door to their father's bedroom.

Rick and Melinda were there, all right, kissing and running their hands all over each other. Mei and Tammy seethed with jealousy when they saw the sexy young woman kissing their daddy. They wanted their handsome father all to themselves. But of course if they'd broken in right now and spoiled Daddy's fun, he would be very upset.

Rick and Melinda finally came up for air, and she glanced nervously toward the hall door and said, "Are you sure your two kids won't interrupt us?"

"Positive," Rick said. "They're good girls. They always do what I tell them to."

Tammy and Mei glanced at each other and stifled their giggles. They weren't quite the little angels Daddy thought they were. But he was right about one thing—they weren't going to interrupt him and Melinda. They were just going to spy on them.

The horny kid imagined her father's hot tongue playing over her sensitive little pussy

They were eager to learn, and they knew that everything they were going to see would be exciting. At last they were going to get the sex education they really craved. It was just too bad it had to be from Melinda.

Rick grasped the waistband of her panties and started easing them down. The girls stared wide-eyed at her pretty little bush and firm little ass. The panties slithered down her long shapely legs, and she kicked them away. Then she began to undress Rick. Mei and Tammy felt hotly excited. They'd never seen their father naked before. They watched in total fascination as Melinda took off his clothes.

Soon Rick was down to his jockey shorts. The fly of his shorts was tented. Mei and Tammy were shivering with excitement and curiosity as they waited to see his cock. They'd never seen a real-live cock before, just pictures on the computer.

Melinda carefully peeled Rick's shorts down over his stiff cock, and the girls barely stifled their gasps of surprise. Daddy's cock looked enormous. It was a good eight inches long and as thick as a girl's wrist. It was stiff as a board and bulging with veins. Below hung his massive balls. It was a totally fascinating sight for the inexperienced teenage girls.

"Oh, wow, it's so big," Tammy whispered.

"Ssshhh," Mei warned, "Daddy'll kill us if he catches us spying."

She and Mei stared at their father's heavily wagging cock as he and Melinda began kissing and caressing each other, and again the girls shivered with envy.

Tammy couldn't help thinking how exciting it would be to have Daddy hold her and kiss her like he was doing to Melinda. It made her virgin pussy feel all hot and funny.

Mei was having the same fantasy as Tammy was, imagining herself in Melinda's place, taking her father's caresses and deep steamy tongue-kisses. It made her cream like crazy. She ached to slip a hand inside her tight panties and masturbate, but didn't want to do it with her sister standing next to her.

Both sisters seethed with horniness as they watched their father and Melinda. Daddy cupped Melinda's luscious little tits and squeezed them. Then he dipped his head down and began licking her little red nipples. Rick left them glistening with spit and started kissing his way down her sleek naked body.

Tammy and Mei both felt their nipples go stiff as they watched him. It didn't take much imagination to know how great it would feel to have a guy's hot slick tongue playing over their sensitive little buds. But when Daddy began kissing and tonguing his way towards Melinda's small triangular bush, the girls had no idea what he was up to.

So far as they knew, sex was just fucking, and they weren't even too sure what that was like. They'd never heard of foreplay. They watched breathlessly as Melinda moaned and spread her legs wide, her knees bent. They had a brief glimpse of her wet, fur-fringed pussy. Then Daddy's head was in the way. He crawled between her legs and brought his face right up to her pussy.

"Ahhh, yeah, Rick, go down on me," she cried huskily, "eat my pussy, honey."

Mei and Tammy stared at each other. They'd never heard such expressions before. What was this pussy-eating stuff? They turned back to their spying just in time to see their father stick out his big wet tongue and start raking it up and down Melinda's moist slit. She gasped, then shivered, and thick pearly cream oozed from her cunt. Rick lapped up the tangy cream and ate it, then licked for more.

"Ooo, baby, yessss," Melinda hissed.

Mei shivered lustily and creamed right through her panties. It was a really kinky thing Daddy was doing to his date, but it must feel wonderful. The horny kid imagined her father's hot juicy tongue playing all over her sensitive little pussy, and she almost gurgled with longing. Yes, it must feel fantastic—and she ached to be in Melinda's place.

Tammy was thinking the same

things as Mei, and she was creaming like crazy. She would have given anything to be in Melinda's place just then, feeling Daddy's big hot tongue sliding all over her hot, wet pussy.

"Unnhhh, yes, suck me off," Melinda gasped.

Suck her off? Again the young sisters exchanged puzzled glances. They were learning that there was a lot more to sex than just fucking. They watched intently as Rick's head bobbed up and down between Melinda's widely spread legs. He was making an obscene sucking noise.

"Ooo, yeah, I'm almost there," she whimpered, "just a little more, baby, please."

Mei was just dying to masturbate and get herself off. She could cum in seconds if she imagined she was in Melinda's place with own Daddy sucking her clit.

Tammy tried hard to keep from playing with herself. She wanted to rub her clit with a stiff finger and cum like crazy, pretending that finger was her father's big stiff tongue. Tammy writhed with horniness but, like her sister, resisted the urge to slip a hand down inside her jeans.

Suddenly both girls were distracted from their raging lust as Melinda let out a hoarse scream and began to convulse. "Unnnhhh, shit, I'm cumming!" she cried.

Mei and Tammy couldn't stifle their moans of envy and frustration, but luckily the noise was drowned out by Melinda's screams of sheer ecstasy. Her body bucked so violently that Rick couldn't keep her clit between his lips.

He rose to his knees and watched her cumming. His face was smeared with her cream, and he was grinning wickedly as the slender young woman whimpered and climaxed. Finally she went still and looked up at him with lust-glazed eyes.

"I hope that was just starters, Rick," she said huskily, "because now I want you to fuck the shit out of me."

"Just what I had in mind," he leered.

Tammy and Mei stared bug-eyed at their daddy's cock. It looked bigger, thicker and stiffer than ever. They knew that in fucking, the guy's cock went into the girl's cunt, but they couldn't understand how their father's enormous fuck tool could fit inside their slippery little holes.

He gave a lusty growl and threw himself onto her. He slammed his massive hard boner against her slick cuntal opening, and she groaned as the thick slab of meat plowed into her. Mei and Tammy watched breathlessly as their father's wrist-thick boner spread the lips of Melinda's pussy almost to bursting and then vanished up her twat. He thrust in to the hilt, till only his big hairy nut sacs were showing.

"Ahhh, yeah, get into me," Melinda moaned, her eyes squeezing shut in ecstasy, "give me every inch of your big cock!"

Mei and Tammy couldn't believe she'd taken their daddy's massive boner all at once. He began to fuck her, hammering his rock-hard cock in and out of her cunt with quick hard jabs.

"That's it, honey, fuck me," she panted, "fuck my pussy good and hard!"

Mei and Tammy again fought the urge to play with themselves. They were both imagining themselves in Melinda's place, taking their daddy's jackhammering cock deep into their seething little cunts. His prick seemed so huge, yet so exciting.

"Unnnhhh, baby, you're fucking me so damned good," she moaned. "Give it to me hard now, as hard as you can!"

Rick gave it to her, all right, his ass knotting and jerking with lightning speed, their bodies smacking loudly together. Then suddenly she stiffened and gasped. A second later her body began to shake and buck.

"Oooh, motherfucker, you did it, I'm cumming!" she howled.

"Take my cum, baby!" Rick roared, pushing his hips hard against her as his cock exploded deep within her pussy.

After their father pumped all his boiling juice out of his balls, his daughters retreated fast to their own room and shut the closet door.

"Oh, wow, wasn't that fantastic?" Tammy sighed.

"It sure was," Mei said, "but I just wish he wasn't doing it with Melinda."

"Me, too," said Tammy. "I wish he were doing it with me."

"Oh, Tammy, you're crazy," Mei snorted.

"No, I'm serious," Tammy said. "I wanna get it on with Daddy." She paused for a moment, then smiled devilishly to her sister. "In fact, as soon as Melinda leaves, I'm gonna try it."

"You're out of your mind," Mei said.

"We'll just see about that," her sister grinned.

That evening, after Melinda had left, the two sisters lounged on their twin beds and yawned over their homework. Ordinarily Mei would have been absorbed in her studies, but tonight there were other things on her mind. Finally she tossed aside her books and turned to face Tammy.

"I'm serious," Tammy said. "I wanna get it on with Daddy."

"You didn't really mean what you said this afternoon, did you?" she asked.

"You mean about getting it on with Daddy?" Tammy grinned. "I sure did. And I'm gonna try it tonight."

"I bet you won't," Mei sneered.

"Bet I will," Tammy said.

"Won't."

"Will."

Just then there was a tap on their bedroom door, and Rick popped his head inside. "Good, I see you two are doing your homework," he said, "so I'll just say goodnight and leave you to it."

"Oh, wait, Daddy, I have to talk to you," Tammy said.

"Sure, honey, what's it about?" Rick said.

"Well… it's kinda private," she said. "I'll come to your room in a second, okay?"

"Okay," Rick said. "Goodnight, Mei."

"Goodnight, Daddy," she said dazedly. As soon as he'd closed the door, she turned to her sister. "Tammy, you're out of your mind."

"We'll just see," Tammy grinned as she skinned out of her clothes.

Mei watched her, shocked and disbelieving. Naked, the curvy little blonde wandered over to her dresser and got out a baby doll nightie. It was made of a silky, pink see-through material. It barely came down to her thighs, and there were matching bikini panties. She put on the nightie and admired herself in the dresser mirror. Every curve of her teenage body could be seen through the nearly sheer cloth.

"This oughta do the trick," she said.

"You're crazy," Mei said.

"See you later, Sis," Tammy said, strolling out the door.

Mei sat there with her mouth open for a few moments, then raced for the closet. If Tammy was actually going to carry out her crazy plan, Mei didn't want to miss a second of it. She crept silently into the large dark closet and eased her father's door open just a crack.

Meanwhile Tammy padded barefoot to the door of the master bedroom, and as she thought about what she was going to do, she got wildly horny. She remembered her daddy's big naked body as he made love to Melinda, and most of all she remembered his huge stiff cock. She had no idea how it would fit inside her virgin cunt, but she was sure as hell going to try. She knocked on the door, and Rick called for her to come in.

He was in bed reading. "Well, sugar, what's all this private business?" he smiled.

Tammy went over and climbed onto the bed, like she'd always done, ever since she was a little girl. It was then that Rick noticed what she was wearing. Maybe she didn't realize the effect she had in that semi-sheer nightie, and he didn't want to put ideas into her head. But it was hard to keep from gawking at her.

He could see her perfectly round little tits and pointed red nipples, and he could see the puffy outline of her little pussy. For just a second he forgot she was his daughter, and all he saw was a sexy teenage girl sitting on his bed.

"Okay, honey, shoot," he said.

"First, kiss me," Tammy said.

"What?" Rick laughed.

"Daddy, when you came home today you didn't even kiss us hello," Tammy said.

"Oh, baby, I'm sorry," Rick said.

He always tried to give his girls the love and attention they needed.

"You'll have to give me a really big kiss to make up for that, Daddy," Tammy teased.

"Okay, take as big a kiss as you want," Rick chuckled.

He stopped chuckling when his pretty little daughter planted a hot kiss right on his lips. She hadn't kissed him on the mouth in years, and he wasn't prepared for it. She snuggled against him as she kissed him, and he felt her stiff nipples poking his chest. Her kiss was steamy and eager, and she darted her slick little tongue between his lips.

Rick felt his cock stiffening. His daughter was a very sexy little girl. Rick hoped she wouldn't notice the way the bedspread tented above his crotch.

He would have been even more embarrassed if he'd known they had an audience. Mei was watching wide-eyed from the shadows of the closet, realizing that her little sister hadn't been kidding when she announced her intention to seduce their father. And Daddy's cock was getting big and hard under the covers.

Rick felt himself getting insanely turned on, and he finally eased Tammy away and caught his breath. "Okay, silly," he said, trying to sound calm, "you got your kiss. Now what is it you wanted to talk to me about?"

Tammy was stumped for a second. She actually didn't have anything important to say to him. That had just been an excuse to come to his room. She glanced around for inspiration and saw the sharp tenting of the bedspread over Daddy's crotch. She was delighted to see that she'd already had an effect on him.

"Oh, Daddy, you got a hard-on for me," she squealed.

Rick turned red as a lobster. How was he going to explain to his innocent little daughter that his cock had gotten stiff when they kissed? He felt like a dirty old man. But Tammy didn't seem at all upset or embarrassed by that obscene lump in the bed. She seemed delighted. She grabbed the covers and threw them back.

"Tammy," Rick gasped.

She paid no attention. "Oh, my goodness, it's so big," she exclaimed.

Rick's pajama crotch bulged with his engorged cock. Tammy eyed the big lump and creamed like crazy. She thought her dad was the sexiest guy in the world, and the sight of his bulging pajama crotch made her insanely lusty. She scooted down within reach of it and grabbed for it, squeezing the cloth-covered bulge in her hot little fist.

Rick gasped. "Tammy, what are you doing?"

"Just feeling," she said honestly.

"Baby, you shouldn't touch Daddy there," Rick groaned, trying not to writhe with lust as she squeezed his swollen cock.

"Don't be silly, Daddy," Tammy laughed, giving his dick another eager squeeze. "There's nothing wrong with touching, right? Besides, Daddy, I never saw a cock before, and I'm just dying to know what one looks like."

She eased down his pajama trunks. She was really excited now, and she wasn't going to quit till she got an actual glimpse of his cock. Rick looked dazed as she whisked his pajamas down over his stiff-standing prick.

The stiff column of meat snapped free of its prison and stood straight up. Tammy gasped and gawked. Up close, it looked even bigger than it had from the closet. It was incredibly thick, bulging with big blue veins, and it was oozing drips of juice from the tip. His enormous balls were swollen, and they were covered with fur. Tammy was absolutely fascinated.

"Sweetie, isn't it time for you to go to bed?" he asked, not making any attempt to stop his little girl from removing his pajamas.

"Oh, please, Daddy, just let me look for a second," she begged. "I just wanna know what it looks like."

In the closet Mei was creaming her cute little panties. She hadn't believed Tammy could be this bold. Her sister could actually reach out and touch Daddy's big hard cock, and of course she had a super view of it. Mei would have given anything to be in her place just then. She stared at her father's massive boner and shivered with excitement.

As she stared, Tammy grabbed. She just couldn't resist. She just had to have a feel of his naked cock. She curled her fingers around it and

"Oh, Daddy, you got a hard-on for me," she squealed.

she gave it a nice long squeeze that made him gasp and shiver. His cock was hard, smooth and hot, really exciting to touch. Instinctively Tammy began sliding her fist up and down the rigid shaft, pumping and arousing it.

Rick could hardly control himself. He slumped back against the pillows. He couldn't help thinking how incredibly tight his daughter's tender virgin cunt must be, and for one crazy second he imagined just rolling her onto her back, ripping off her flimsy panties, and cramming his achingly swollen cock into her tiny pussy hole.

Tammy eagerly pumped her daddy's naked prick in her hot little fist, making him horny out of his mind. He didn't want her to stop. He wanted to squirt his balls-swelling load all over the ceiling.

"Gosh, Daddy, your cock's so big," Tammy breathed.

Rick swallowed hard and said, "Honey, your hand is making Daddy's cock feel good."

Tammy tightened her grip on his cock and pumped faster. His cock juice dribbled from his piss hole and trickled down to wet her fingers, making her pumping slick and easy. Rick gritted his teeth. Tammy's fingers were tight and eager around his meat, and he could only think of how badly he wanted to cum.

In the closet, Mei had her hand inside her panties rubbing her pussy. It was all swollen and wet and hot down there, like it always was when she got horny. It was driving her wild with excitement to watch Tammy playing with their father's cock.

She wanted so much to be in her sister's place, her fingers wrapped around Daddy's hard boner. She wanted to pump and explore it. She wanted to see if it would fit into her little vagina. But she was more shy and less impulsive than Tammy, so she'd missed her chance. She almost moaned with envy as she watched her little sister fisting and pumping that exciting-looking slab of meat. Daddy looked funny. His face was all red, his eyes glazed.

"Tammy… oh, Honey," he finally croaked.

"How do you like this?" she giggled.

She tightened her grip and pumped even faster, and Rick groaned and damned near shot his load. He couldn't help it, he just had to have a little more of her hot pumping. He slumped back against the pillows, and his eyes rolled crazily, then closed. He didn't think he'd ever been so horny in his life.

"Unnnggghhh, Christ," he groaned.

"Daddy, I'm gonna make your big cock cum," Tammy purred.

"Daddy, I'm gonna make your big cock cum," Tammy purred, "and nobody'll know but you and me."

She kept pumping firmly and fast as her Daddy shivered and moaned. She was mesmerized by how much hot clear juice bubbled from the gaping hole of his cock and ran down to soak her fingers. Then all of a sudden Daddy began to jerk his hips, fucking her fist. Tammy found that really exciting. His cock throbbed violently against her fingers and swelled almost to bursting.

"Ahhh, shit fuckin' Christ," Rick groaned.

He couldn't help it, he just had to cum. He wanted her to see her daddy's cock cream all over. He knew they never showed videos of cocks cumming in Sex Ed class, so why not let her see what it really looked like. Little girls need to learn those things, he decided. He hurtled toward a desperately-needed orgasm. He fucked Tammy's small fist with lightning speed, then felt his balls tighten up.

"Awww, Jesus!" he roared. "Watch closely, Tammy! Watch Daddy's cock cumming for you! Aaaggghhh!"

A thick wad of cream shot from his cock in an arch and landed on his stomach. Tammy was so thrilled, she creamed right through her panties as she felt her father's cock pulsate with each squirt of daddy cum.

In the closet Mei moaned with excitement. She had to give Tammy credit—she'd actually made their father cum, which was a lot more than Mei had expected. The older sister shivered with lust and envy as she watched their dad shoot his load.

"Ahhh, Mary fucking Christ," Rick sighed as he finally came down from the body-wracking orgasm his little girl had given him.

He opened his eyes and saw Tammy taking off her clothes. She'd already removed her nightie, and now her panties were halfway off. He lustily ogled her luscious apple-sized tits and lightly-haired pussy.

"Young lady," he said sternly, "I think you've seen enough. You should get to bed."

"No fair, Daddy," Tammy pouted. "I made you cum, so now you have to make me cum. Please, I'm sooo horny!"

Rick groaned. Logically she was right.

"Okay, honey, just lie back," he said, easing her down on the bed and gently pushing her smooth legs open.

"Oh, wow, Daddy, are we gonna fuck?" she asked eagerly.

"No, Honey," he said. "I'm just going to make your little pussy cum with my fingers."

Tammy was going to protest, but at that moment Daddy slid his stiff index finger onto her cream-soaked clit and began to rub the sensitive little button. It was the most delicious sensation she'd ever had in her life, and she forgot everything else as hot pleasure ripped through her horny, young pussy. She soaked his finger with a huge helping of girlish pussy cream.

"Oooh, Daddy, that feels great," she squealed.

"Oh, shit," Mei moaned to herself in the closet.

If only she'd had more nerve, she could be in her sister's place right now, with Daddy's warm finger rubbing her tender clit. It just about killed her to be left out of the fun. But at least she could pretend. She found the slick little lump of her clit and began to rub it with her stiff index finger, just like Daddy was doing to Tammy. It felt marvelous.

"Oooh, yeah, don't stop, Daddy," Tammy moaned.

She glanced at the closet door and saw Mei standing there with her panties pulled to the side, playing with herself. That was quite a revelation. She hadn't known before that her bookworm of a sister masturbated. But she was glad to see it. Now she and Mei wouldn't have any secrets from each other.

"Ohhh, Daddy, you're making my pussy feel so good! I'm almost there," she whimpered.

"Let it happen, honey. Just let your little pussy cum all it wants," he said hoarsely.

He wanted to glide his stiff cock up her horny little twat. He wanted to shove his face between her legs and suck up all her juicy cunt cream.

"Oooh, yeah, Daddy! I love it," she cried.

As Mei spied, she frigged herself faster and faster, imitating the tempo of her father's jerking finger. Hot blasts of pleasure shot through her body making her cream like crazy. She got dizzy with excitement and had to lean against the wall. She watched Tammy's pretty face twist into a lusty grimace. The little blonde stiffened and gasped. Then her petite curvy body began to buck violently.

"Ohhh, Daddy, I'm cumming!" she howled.

At that very second Mei brought herself off. She slumped to her knees and writhed around, struggling not to scream with pleasure. She could hear her sister howling with ecstasy as Daddy brought her off.

Then there was silence for a moment. Mei peered out of the closet and saw her daddy lifting her exhausted, naked sister and carrying her to the bedroom door. Mei beat a hasty retreat to her own room and slid in bed, not wanting her daddy to know she wasn't asleep.

She saw her father, still naked, carry her sister into their room and gently put her in her bed. She felt a thrill inside her as she saw his cock and his low-hanging balls. She peered at the muscular ass cheeks he had and wondered how they would feel if she touched them.

Rick tucked Tammy into her bed and gently kissed her on her forehead.

Mei quickly closed her eyes as her father turned to her. She felt his warm lips kiss her, then she opened them to see him walking out of the room.

She felt sorry that she wasn't as aggressive as her sister was. It could've been her who had played with her daddy's cock and made him squirt all that juicy cum.

"But," she decided with a smile, "something tells me that tomorrow will be very different." ★

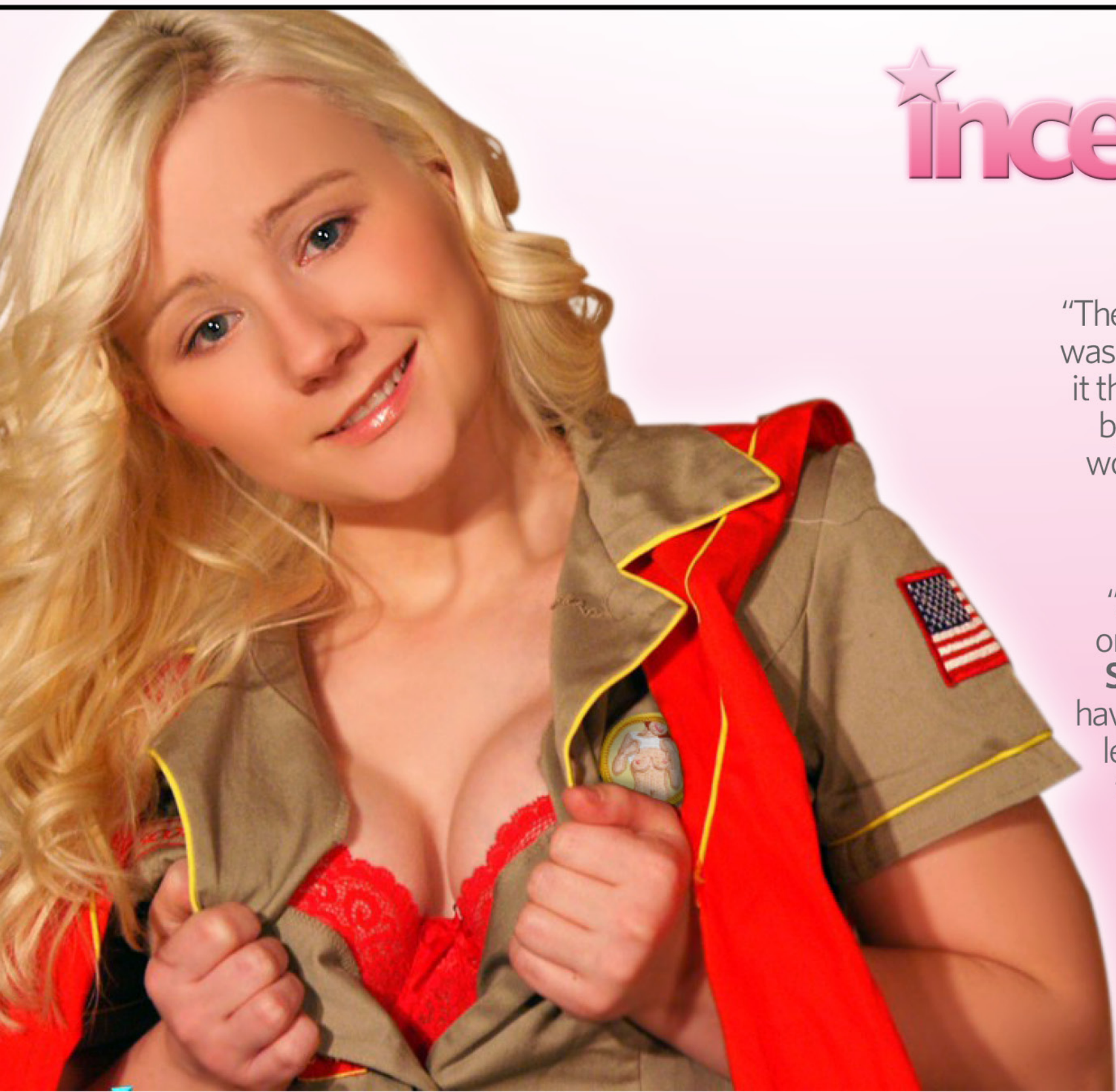

incest scouts of America

"The first **Incest Scout** badge I earned was *Flashing*. Dad said I got so good at it that our neighbors started walking by our house often just to see if I would give them a naughty peek!"
— *Amy*

"Amy is always excited to go to on weekend trips with her **Incest Scout** friends. All the girls' dads have such a great time, and the girls learn so much about incest that they never want to go home!"
— *Amy's Dad*

For details see page 106

incest horoscope for fathers

by Minka Manter

ARIES

Mar 21-Apr 19 Let's be honest: You can be blunt. Most of the time, your flirty comments only get giggles or blushes in response, but on the 15th, she'll be super-responsive to suggestion. Do it right, and you two'll have a ball! ★★

TAURUS

Apr 20-May 20 Work has been very stressful. Fortunately, once the moon turns full, you'll go back to your horny self—and an in-home massage from your cute daughter will return your Taurus glow! ★★

GEMINI

May 21-Jun 20 You have a *great* idea for a little family naughtiness, but you're not sure how to pull it off. Mercury will introduce you to another horny father who'd love to help you out. You two will become great friends! ★

CANCER

Jun 21-Jul 22 When Mars moves into your romance area on the 23rd, your daughter's long-time flirtiness will turn into a hot liaison! The problem? Your wife may have trouble dealing with your new-found love interest. ★★

LEO

Jul 23-Aug 22 *Roar!* Leos will be their horny selves this month, only *more* so. When the sun links with Jupiter on the 2nd, your fatherly ways will attract your horny girl like a magnet. Be prepared to go the distance with her! ★

VIRGO

Aug 23-Sep 22 The crush you've had on your little teenager will come to fruition this month on the 22nd. She'll pick up on your fatherly advances and let you get into her wet panties! Have fun you two little lovebirds! ★★

LIBRA

Sep 23-Oct 22 Everyone can tell you love your little girl to pieces, who can resist her when she dresses like that? When Pluto and Venus clash on the 15th, that tingle you feel down there will be multiplied by a *million*. Get ready! ★★

SCORPIO

Oct 23-Nov 21 You're Spidey Sense is telling you that your horny girl is planning something big. The suspense is *killing* you, but she won't spill the surprise until the 17th. It will be even better than you imagine! ★★

SAGITTARIUS

Nov 22-Dec 21 Your special girl would love to get out of town. On the 9th, plan an epic getaway for just you two. A spa, a nice dinner, followed by the honeymoon suite will give her the weekend she's always wanted. ★★

CAPRICORN

Dec 22-Jan 19 On the 7th, Venus will distract you *big-time* when you find something naughty in your daughter's room. At first you'll be worried, but stay calm—there's a surprise in it for you! ★★★

AQUARIUS

Jan 20-Feb 18 This summer will be a blast! Neptune will send you a fun-filled evening on the 25th, giving you plenty of time to spend with your favorite little minx. Don't screw it up! ★★

PISCES

Feb 19-Mar20 With all the work you've been doing, your sweet little girl has been missing you. Near the 15th, you'll come up with a cute way to express how much she means to you. PS: She'll have a treat for you, too! ★★

★ = PEEKING/ SHOWING ★ = TOUCHING ★ = FLIRTY FUN ★ = KISSING/ ORAL ★ = FUCKING

incest horoscope for daughters

by Minka Manter

ARIES

Mar 21-Apr 19 On the 10th, expect an unusual amount of lusty gazing from dear old dad. Use it to your advantage and give him some fun, naughty peeks. You'll love what he gives you in return! ★★

TAURUS

Apr 20-May 20 Your crush on Daddy has been growing and you're worried he might talk about it with mom. But don't worry, a potentially world-rocking fuck session on the 13th will remove all worries! ★

GEMINI

May 21-Jun 20 You've been flirting by text with Daddy, and you get *such* a buzz from his cute messages. Interested in something more? He is! But he isn't sure where you stand. It may be time for a little face-to-face fun… ★★

CANCER

Jun 21-Jul 22 When you see Daddy naked in the bathroom on the 28th, your pussy goes into overdrive! The stars' weird position is making all your lusty emotions a bajillion times stronger now—take advantage of them! ★★

LEO

Jul 23-Aug 22 Leos were hit with an *epic* case of longing for Daddy last month. You couldn't wait until he returned. Fortunately on the 1st, the stars will bring him back into your arms and you can play once again! ★

VIRGO

Aug 23-Sep 22 Mom's been snooping around your bedroom lately and has found your panty stains. Thankfully, Daddy convinces her it's alright and tells you to secretly watch as they fuck like teenagers! ★

LIBRA

Sep 23-Oct 22 Admit it—you've fallen head-over-heels in love with Daddy. You're not sure he shares the same affection for you, but on the 19th you'll find out. A naughty little strip-show will convince him completely! ★★

SCORPIO

Oct 23-Nov 21 A bad day at school on the 25th will lead to tears, but Daddy will have tissues and hugs to make you feel better. And if you're still feeling down, take off your panties to let Daddy make you feel much, much better! ★

SAGITTARIUS

Nov 22-Dec 21 You've been debating on sending Daddy a naughty text that includes a naked picture of yourself. But on the 14th you'll not only gather the courage, but he'll be so psyched to see his cute little girl's perfect body! ★★

CAPRICORN

Dec 22-Jan 19 You've been fawning over Daddy for awhile, but on the 15th he will finally ask you to take the next step. It will finally happen between you and your handsome daddy! ★★

AQUARIUS

Jan 20-Feb 18 Since New Year's you've been practicing your blowjob techniques on some guys from school. When the 20th comes around you'll finally be able to show daddy your new skills! ★

PISCES

Feb 19-Mar20 If you've been working on getting pregnant with Daddy, this month will surely do it. Keep at it, and make sure to get Daddy super hot and hard before he fucks his wonderful cock inside your hungry pussy! ★

★ = PEEKING/ SHOWING ★ = TOUCHING ★ = FLIRTY FUN ★ = KISSING/ ORAL ★ = FUCKING

ADVERTISEMENT

incestscouts of America

Join the new teen activity that everyone is talking about!

Scouts Will Learn:

- Basic sexual anatomy
- How to pleasure yourself when family members aren't around
- Erotic dancing and stripping
- Flashing and exhibitionism
- Posing and modeling
- Oral Sex 101
- Stimulating your G-spot
- Achieving a full-body orgasm
- Learning how to squirt
- Fucking in public
- Learn how to be a home porn star
- Participating in group sex
- Watersports

Activities:

Examples of some of the programs and events that we've enjoyed over the past few years:

- Summer camps where eager girls learn new sex techniques and can watch other father/daughter couples engaging in various sexual activities
- Annual fund-raising drive where scout troops sell our famous **Incest Scout** calendars to their local neighborhood—get yours while they're available!
- Annual **Incest Scout** pageant where the scouts show off what they've learned in front of all scout families—not to be missed!
- Regular family get-togethers to celebrate the scouts' achievements and awarding of **Incest Scout** badges
- Quarterly **Incest Scout** orgies where local troops get together to share family stories and show off their new talents

Key Issues for Parents:

- The **Incest Scouts** organization is dedicated to ensuring that daughters of today enjoy healthy active sexual lives which are essential for lifelong success
- Parents are encouraged to attend, watch, and participate in all **Incest Scout** activities
- The **Incest Scouts** organization prides itself on an open and inclusive policy
- The **Incest Scouts** is a great place to meet other parents and families from around your community who love incest
- The **Incest Scouts** welcome donations of any kind. If you are unable to give money to your local **Incest Scout** troop, help by offering your time to organize and conduct weekly meetings

Incest Scouts Will Earn Badges:

Hot Tubbing — Indicates an advanced proficiency in naughty family fun in a hot tub

Teasing — Mastery of turning on various family members by teasing

Pornography — Proficient in erotic modeling and photography

Pussy Princess — The crowning achievement of Incest Scouts, one that is bestowed to outstandingly erotic students

Skinny Dipping — Scouts can earn this badge when they participate in an all-nude late-night dip

Stripping — Has successfully completed a full striptease for the rest of her family

Flashing — Has achieved at least ten instances of flashing family members in public

Fucking — Has fully achieved vaginal intercourse with father and been filled with his cum

Watersports — Achievement in the fetish of watersports with other family members

Sucking — Has successfully sucked off all family members in her house as well as the scoutmaster

Massage — Has mastered the skill of full body massage for both male and female family members

Cum Cupcake — Indicates a mastery of cum sucking, tasting, and swallowing

History:

Founded in 2004, **Incest Scouts** was created by a group of five **fathers** who wanted to teach their daughters the **joys of sex** together in a safe and friendly environment. They wanted **their kids** to learn how to **fuck** and **suck** and **cum** with their fathers and their friends. They called their new group the **Incest Scouts**. The **Incest Scouts** allowed girls to **explore each other sexually**, to learn all about **fucking**, and to build life-long friendships with other girls who **love incest**.

Testimonials:

"I joined **Incest Scouts** when I was in the fourth grade. Now I'm in Junior High and I've learned how to suck and fuck a cock, it's so much fun! All the other girls in my class are so jealous, they want their daddies to let them join the **Incest Scouts**, too!"

— Kylie

"I'm so glad our daughter wanted to join the **Incest Scouts**. She always has so much fun at the meetings and the weekend get-togethers, and she loves her daddy so much more now. They spend so much time together kissing and giggling, she always has his cock in her hand or her mouth or her pussy. They're just like two little kids in love!"

— Mary Ann

"My little sister loves being an **Incest Scout**. To earn her Pornography badge I helped film a video of her stripping then sucking off Dad. She loved it so much she wants to grow up to be a porn star. Now she's always making videos of her doing all kinds of things with the whole family!"

— Randy

"When my wife suggested we give **Incest Scouts** a try, I admit I was hesitant. But she said her friend's two daughters had been members for a year and they loved it. She said that now they all fuck as a family and that they've never been happier!"

— Woody

Join the incestscouts today!